

10667

10667

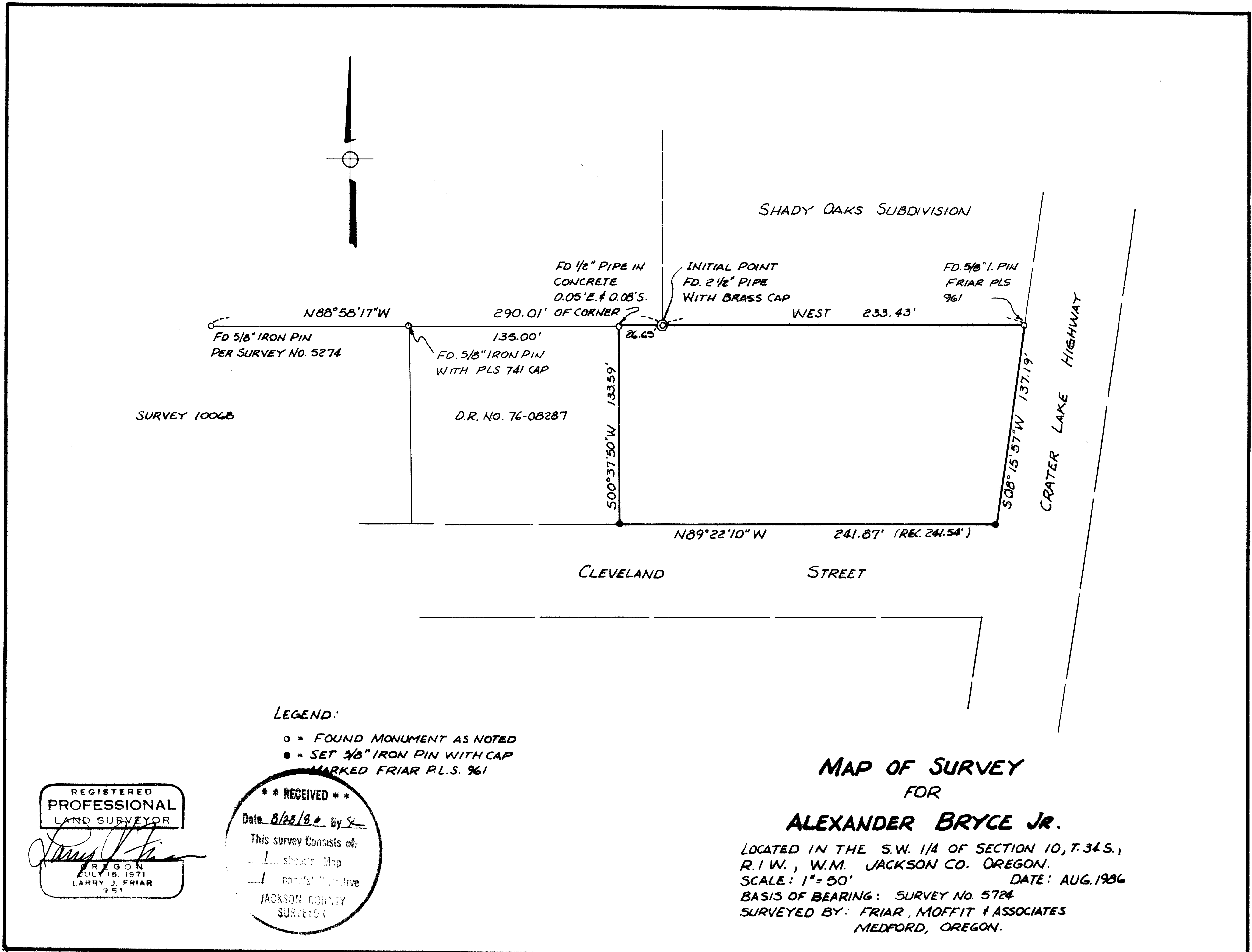

REGISTERED
PROFESSIONAL
LAND SURVEYOR

Larry J. Friar

OREGON
JULY 16, 1971
LARRY J. FRIAR
951

**** RECEIVED ****

Date 8/28/86 By S

This survey consists of:

- site map
- narrative descriptive

JACKSON COUNTY
SURVEYOR

341W 1066 10667

Survey No. 10667

Survey Narrative to comply with O.R.S. 209.250

Survey For: Alexander Bryce Jr.
22571 Highway 62
Shady Cove, OR 97539

Location: Southwest 1/4 Section 10, Township 34
South, Range 1 West, Willamette Meridian.
Jackson County, Oregon.

Purpose: To survey and monument the parcel shown
on the annexed map.

Procedure: Located and used for control
monuments set by this office on "Shady
Oaks Subdivision" and surveys by others
as shown on the annexed map.

Date: August, 1986

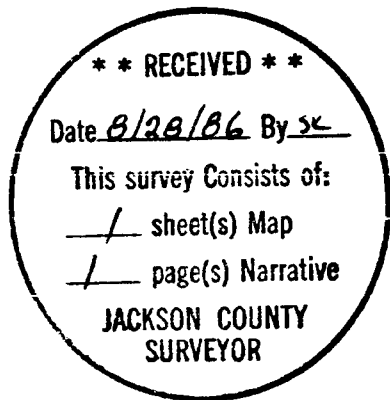

Larry J. Friar
Friar-Moffit & Associates
717 W. 10th St.
Medford, OR 97501

