

10660

10660

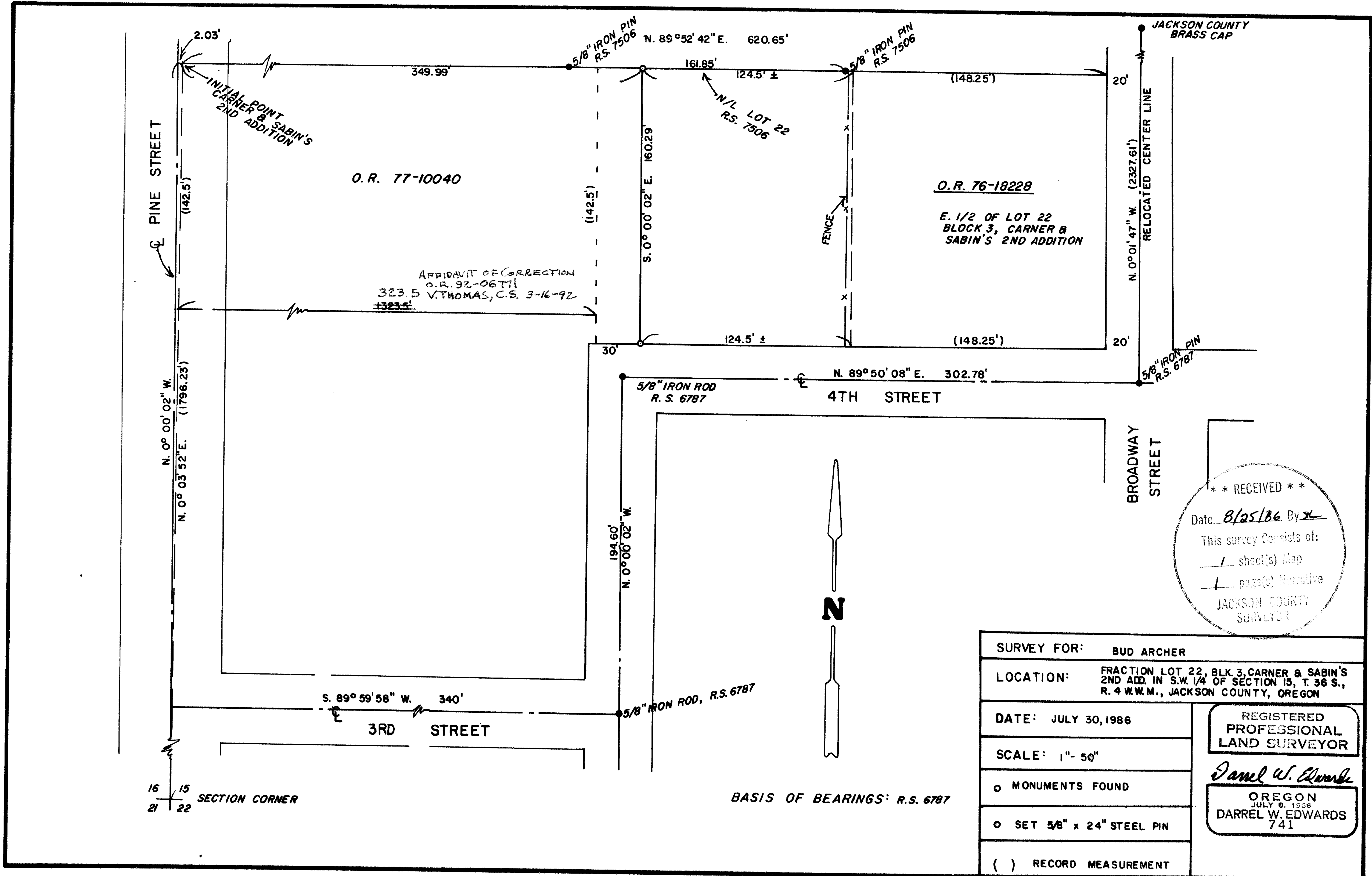

**** RECEIVED ****
 Date 8/25/86 By X
 This survey consists of:
 - 1 sheet(s) Map
 - 1 page(s) Narrative
 JACKSON COUNTY
 SURVEYOR

SURVEY FOR: BUD ARCHER	
LOCATION: FRACTION LOT 22, BLK 3, CORNER & SABIN'S 2ND ADD. IN S.W. 1/4 OF SECTION 15, T. 36 S., R. 4 W.W.M., JACKSON COUNTY, OREGON	
DATE: JULY 30, 1986	REGISTERED PROFESSIONAL LAND SURVEYOR <i>Darrel W. Edwards</i> OREGON JULY 6, 1906 DARREL W. EDWARDS 741
SCALE: 1" = 50'	
<input type="checkbox"/> MONUMENTS FOUND	
<input type="checkbox"/> SET 5/8" x 24" STEEL PIN	
<input type="checkbox"/> RECORD MEASUREMENT	

36 4W 15 06 10660

92-06771

Edwards Surveying & Land Planning Inc.

DARREL W. EDWARDS
OREGON REG. 741
ARIZONA REG. 9746



REGISTERED LAND SURVEYORS
823 WEST 8TH ST.
MEDFORD, OREGON 97501
(503) 776-2313 • (503) 471-7059

DAVID A. EDWARDS
OREGON REG. 2339

2:11

5.00
6.00

10660

AFFIDAVIT OF CORRECTION

Be it hereby noted that the distance shown as 1323.5' on the South line of the tract of land described in O.R. 77-10040 of Recorded Survey No. 10660 should be corrected to read 323.5'.

Date: March 9, 1992

Darrel W. Edwards
Darrel W. Edwards-R.P.L.S. 741

REGISTERED
PROFESSIONAL
LAND SURVEYOR

Darrel W. Edwards
OREGON
JULY 8, 1966
DARREL W. EDWARDS
741

Jackson County, Oregon
Recorded
OFFICIAL RECORDS

2:11 MAR 12 1992 P.M.

KATHLEEN S. BECKETT
CLERK and RECORDER
Kathleen S. Beckett

CERTIFICATION

I, Verlyn Thomas, Jackson County Survey, hereby certify that I have examined this Affidavit of Correction, and that the changes are permitted in accordance with Oregon Revised Statute 209.255.

Verlyn Thomas
Verlyn Thomas
Jackson County Surveyor

SURVEY NO. 10660

SURVEY NARRATIVE TO COMPLY WITH PARAGRAPH 209.250, OREGON REVISED STATUTES.

SURVEY FOR: Bud Archer
420 Pine Street
Rogue River, Oregon 97537

LOCATION: Fraction of Lot 22, Block 3, CARNER & SABIN'S ADDITION in
Southwest 1/4 of Section 15, Township 36 South, Range 4
West of the Willamette Meridian in Jackson County, Oregon.

PURPOSE: Proposed Lot Line Adjustment between 2 tax lots in Lot 22,
Block 3, CARNER & SABIN'S ADDITION in the City of Rogue
River, Oregon.

PROCEDURE: Found monuments as shown on the accompanying plat and used
for control. Set 2 pins marking proposed Lot Line Adjust-
ment. Set 5/8" X 2 1/2" steel pins with plastic caps stamped
"DW EDWARDS-LS 741".

PASIS OF BEARINGS: R.S. 6787

DATE COMPLETED: July 30, 1986

SURVEY BY: Darrel W. Edwards
2000 Brookhurst #27
Medford, Oregon 97504
Phone: 776-2313

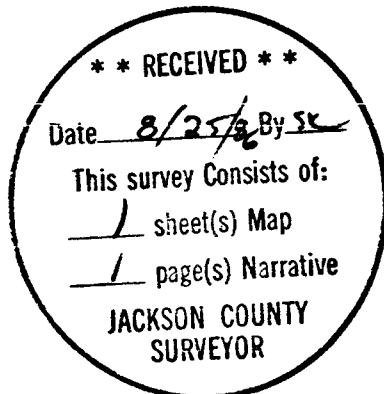

T. 36 S., R. 4 W., Sec. 15, T.L. 3300 & 4900