

N.E. COR. D.L.C. 76
FD. STONE

SURVEY IN SEC. 26 T. 37S. R. 2W. W.M.
FOR
E. BREWOLD

BY L. P. LOVEJOY
MEDFORD, OREGON
APRIL 1957

SCALE 1" = 80'
0 = 1-1/4" I. PIPE



REGISTERED
OREGON
LAND SURVEYOR

Leland P. Lovejoy

NOVEMBER 18, 1949
LELAND P. LOVEJOY
282

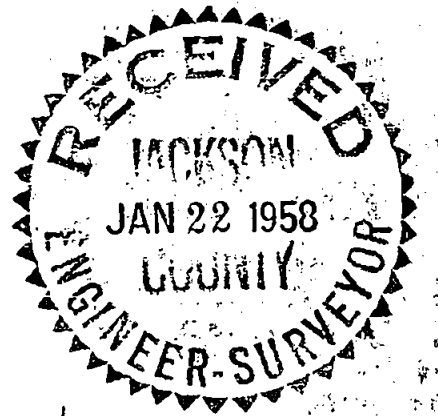

N 0°13'20" W

0.04' FD. PIPE (REG. N. LINE LOT 4 SEC. 26 EAST S. 18 CH. = 341.88')

BEARINGS TAKEN FROM ROAD RECORDS

MEDFORD - PROVOLT HWYWAY

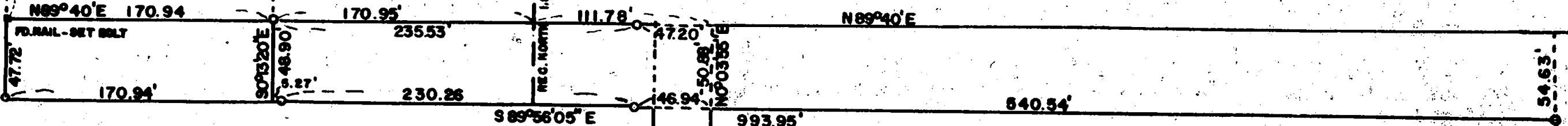

"L" COR. D.L.C. 76
SET 3/4" REF. PT. FROM CO.

E.N.E. COR. D.L.C. 76
FD. 1-1/2" PIPE

Survey Narrative to Comply With
Section 87-330 of 1947 Oregon State Laws

Survey for: Earl Brewold
Jacksonville Highway
Medford, Oregon

Purpose of Survey: Run out property boundaries.

Survey Location: Section 26, Township 37 South,
Range 2 West, Willamette Meridian,
Jackson County, Oregon.

Survey Procedure: Found corners as shown on map.
Set 1 1/4" galvanized iron pipe as
indicated on map.

Leland P. Lovejoy
Registered Land Surveyor
Work completed June 5, 1957

