

10659

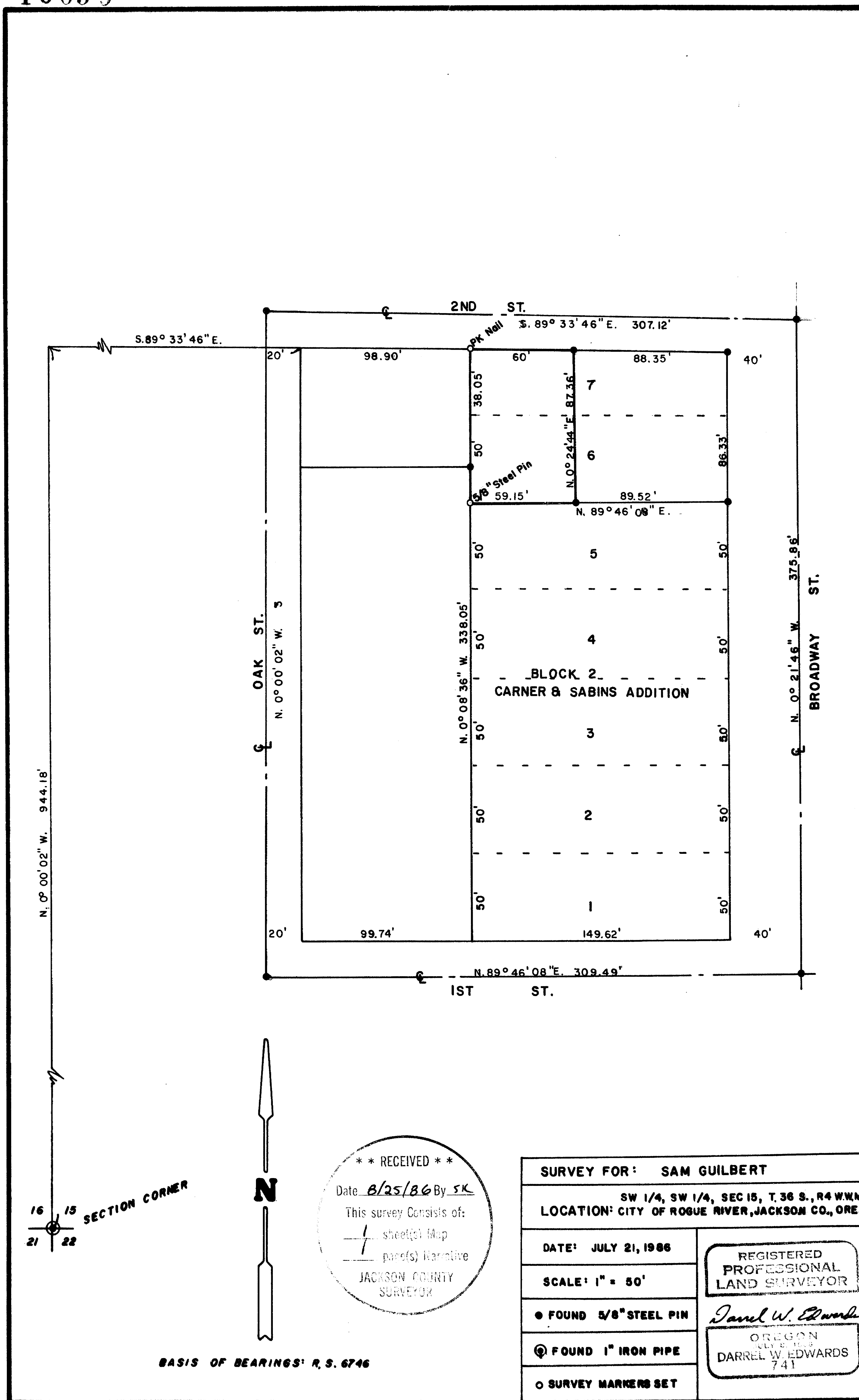

16 15 SECTION CORNER
21 22



**** RECEIVED ****
 Date 8/25/86 By SK
 This survey consists of:
 - 1 sheet(s) Map
 - 1 page(s) Narrative
 JACKSON COUNTY SURVEYOR

BASIS OF BEARINGS: R. S. 6746

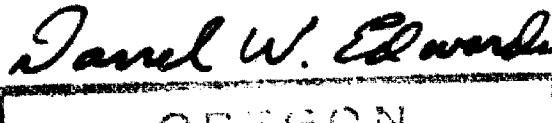
SURVEY FOR: SAM GILBERT	
LOCATION: SW 1/4, SW 1/4, SEC 15, T. 36 S., R. 4 W.W.M. CITY OF ROGUE RIVER, JACKSON CO., ORE.	
DATE: JULY 21, 1986	REGISTERED PROFESSIONAL LAND SURVEYOR
SCALE: 1" = 50'	
● FOUND 5/8" STEEL PIN	 OREGON JULY 21, 1986 DARREL W. EDWARDS 741
⊙ FOUND 1" IRON PIPE	
○ SURVEY MARKERS SET	

36 4W 15CC

10650

SURVEY NO. 10650

SURVEY NARRATIVE TO COMPLY WITH PARAGRAPH 209.250, OREGON REVISED STATUTES.

SURVEY FOR: Sam Gilbert
3075 Wards Creek Road
Rogue River, Oregon 97537

LOCATION: Southwest 1/4 of Section 15, Township 36 South, Range
4 West of the Willamette Meridian in Jackson County,
Oregon.

PURPOSE: Survey city lot as described in Official Records for
Jackson County, Oregon.

PROCEDURE: Found survey markers as shown on the accompanying plat
and used for control. Set PK Nail at Northwest corner.
Set 5/8" X 2 1/4" steel pin with plastic cap stamped "DW
EDWARDS-LS 741" at Southwest corner.

BASIS OF BEARINGS: R.S. 6746

DATE COMPLETED: July 21, 1986

SURVEY BY: Darrel W. Edwards
2000 Brookhurst #27
Medford, Oregon 97504
Phone: 776-2313

** RECEIVED **

Date 8/25/86 By JK

This survey Consists of:

1 sheet(s) Map

1 page(s) Narrative

JACKSON COUNTY
SURVEYOR

REGISTERED
PROFESSIONAL
LAND SURVEYOR

Darrel W. Edwards

OREGON
JULY 8, 1966
DARREL W. EDWARDS
741

T. 36-4W., Sec 15CC, TL 5900