

10653

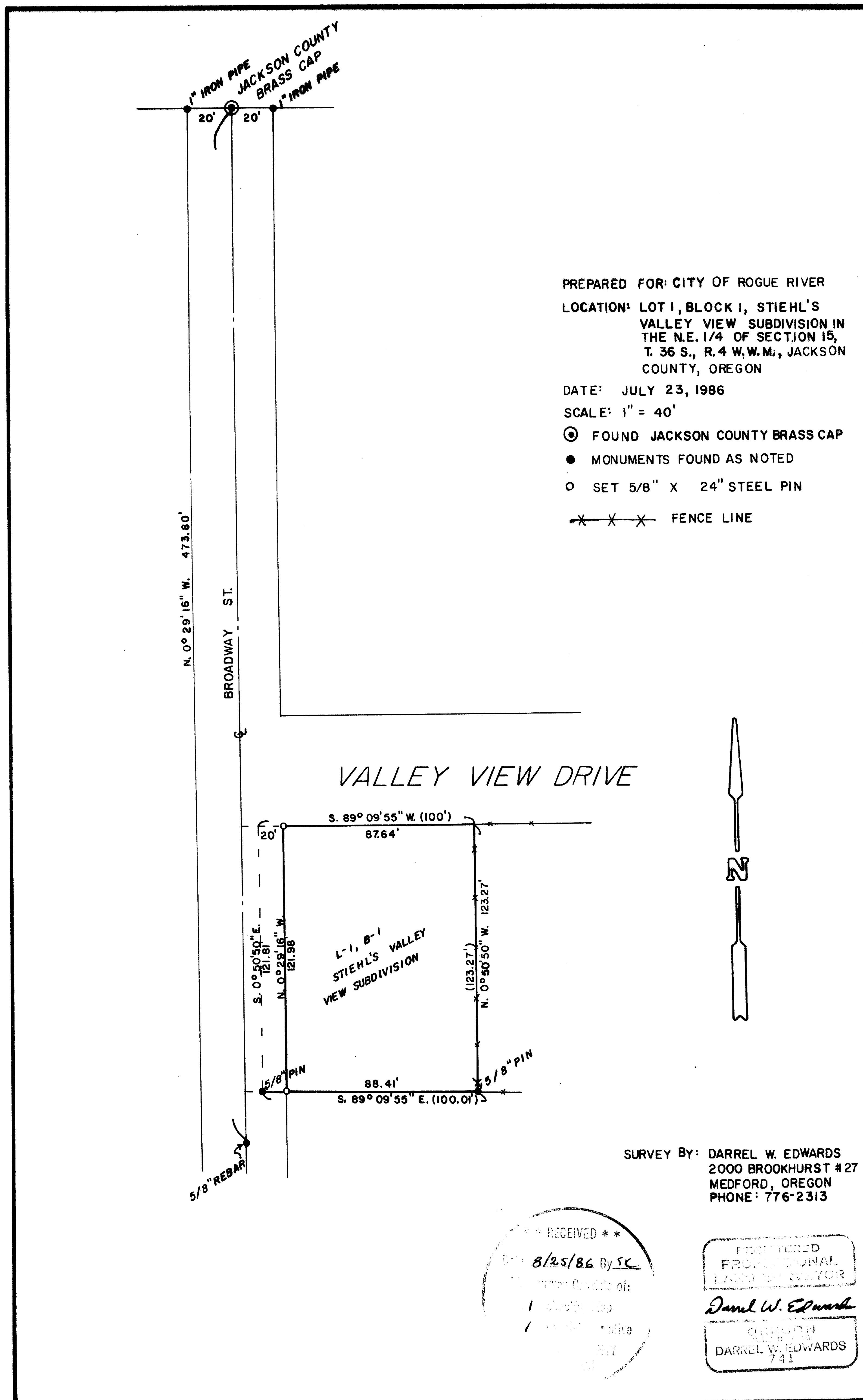

36 #x 15 60

10653

SURVEY NO. 10653

SURVEY NARRATIVE TO COMPLY WITH PARAGRAPH 209.250, OREGON REVISED STATUTES.

SURVEY FOR: City of Rogue River  
City Hall  
Rogue River, Oregon 97537

LOCATION: Lot 1, Block 1, STIEHL'S VALLEY VIEW SUBDIVISION located in the Southwest 1/4 of Section 15, Township 36 South, Range 4 West of the Willamette Meridian in Jackson County, Oregon.

PURPOSE: To survey Lot 1, Block 1, STIEHL'S VALLEY VIEW SUBDIVISION, save and except that part lying within the boundary of relocated Broadway Street.

PROCEDURE: Used monuments set in R.S. 8806 to establish East line of Relocated Broadway Street. Found 2 original pins marking South line of said Lot 1. Set steel pin on North line of said Lot 1, and East line of Relocated Broadway Street. Set 5/8" X 2 1/2" steel pin with plastic cap stamped "DW EDWARDS-1S741"

BASIS OF BEARINGS: R.S. 8806

DATE COMPLETED: July 23, 1986

SURVEY BY: Darrel W. Edwards  
2000 Brookhurst #27  
Medford, Oregon 97504  
Phone: 776-2313

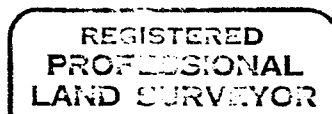
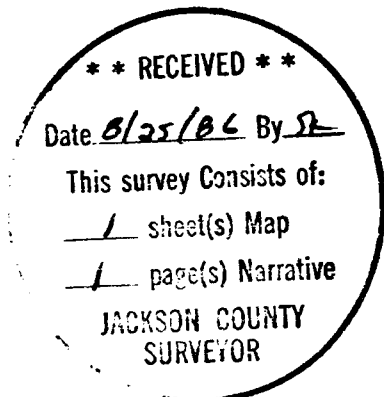

*Darrel W. Edwards*

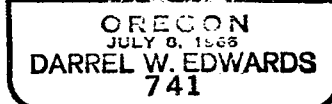

T. 36-4W., Sec. 15, TL 101