

10657

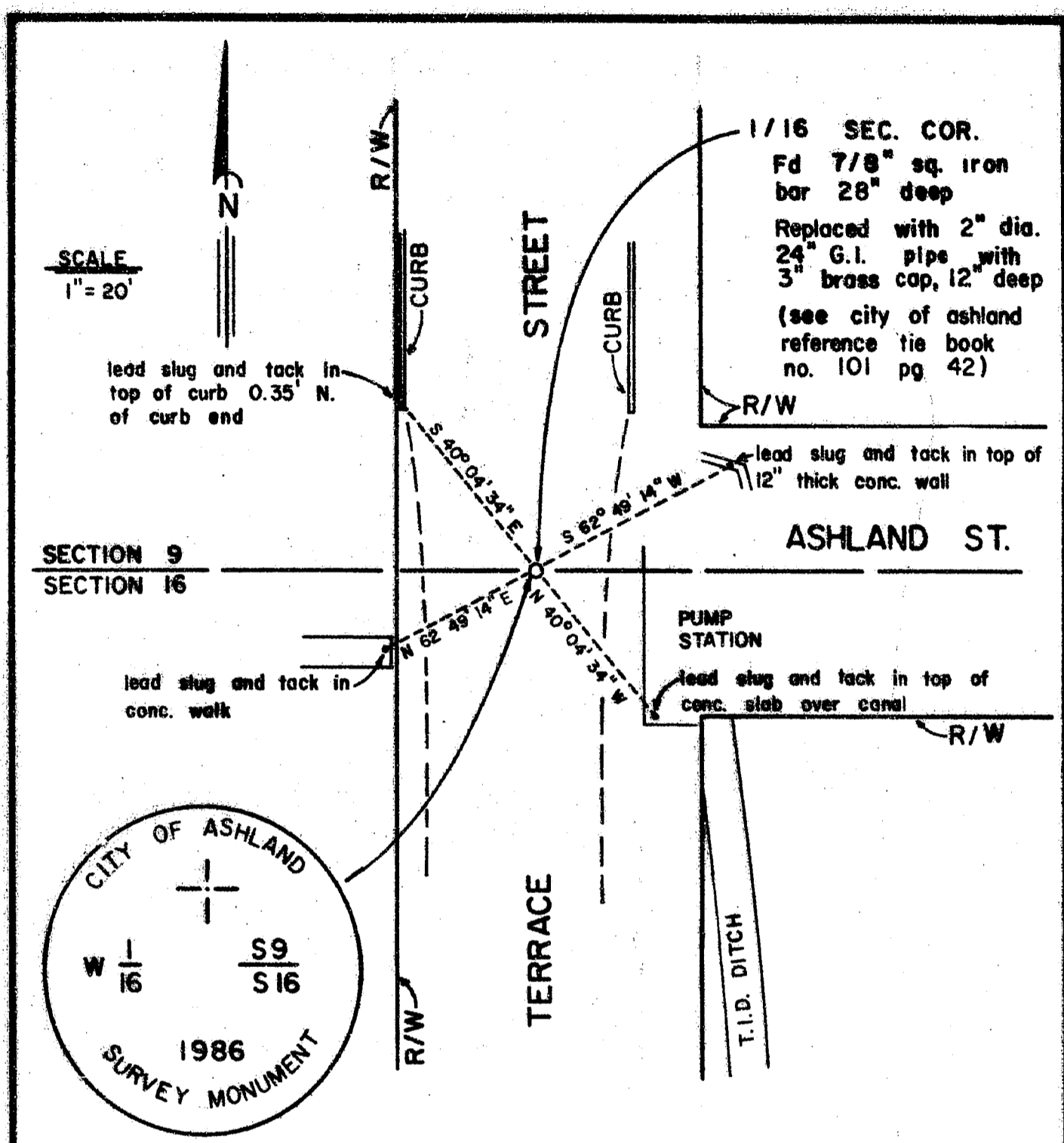

SCALE
1" = 20'

lead slug and tack in top of curb 0.35' N. of curb end

1/16 SEC. COR.
 Fd 7/8" sq. iron bar 28" deep
 Replaced with 2" dia. 24" G.I. pipe with 3" brass cap, 12" deep
 (see city of ashland reference tie book no. 101 pg 42)

lead slug and tack in top of 12" thick conc. wall

SECTION 9
SECTION 16

ASHLAND ST.

lead slug and tack in conc. walk

PUMP STATION

lead slug and tack in top of conc. slab over canal

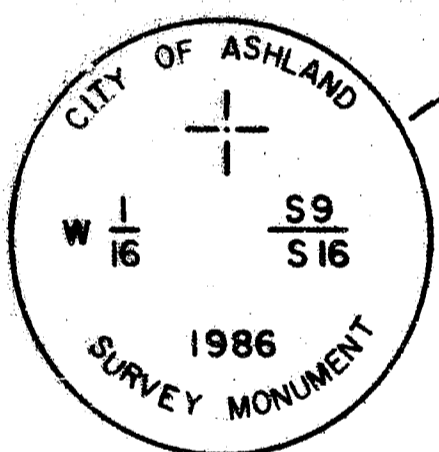

MAP OF SURVEY

LOCATED IN
 SEC. 16, TWP. 39 S., R. 1 E. W.M.
 JACKSON COUNTY OREGON
 FOR

CITY OF ASHLAND

JAMES H. OLSON P.L.S.
 AUGUST 7, 1986

0 SET 2 x 24 INCH GAL. IRON PIPE
 WITH 3 INCH BRASS CAP

REGISTERED
PROFESSIONAL
 LAND SURVEYOR

James H. Olson

OREGON
 AUGUST 22, 1986
 JAMES H. OLSON
 No. 1034

8/21/86 SK

THIS SURVEY CONDUCTED ON

1 sheets Map

1 page(s) Narrative

JACKSON COUNTY SURVEYOR

10657

SURVEY NO. 10657

SURVEY NARRATIVE TO COMPLY WITH
PARAGRAPH 209.250 OREGON REVISED STATUTES

Survey for: City of Ashland
City Hall
Ashland, OR 97520

Survey by: James H. Olson, P.L.S. No. 1036
City Surveyor
City of Ashland
City Hall
Ashland, OR 97520

Location: Northwest quarter of Section 16, Township 39
South, Range 1 East of Willamette Meridian,
Jackson County, Oregon. The monument also
monuments the intersection of Ashland and
Terrace Streets in the City of Ashland.

Purpose: To replace the west 1/16 corner common to
Sections 9 and 16 which was destroyed by water
main construction in April of 1986.

Procedure: A 7/8 inch square iron bar, 28 inches deep was
found monumenting the west 1/16 corner common
to Sections 9 and 16 of said township and
range. The corner was last visited by the
City of Ashland Engineering Personnel on
April 26, 1984 at which time reference ties
were made utilizing a 1 second theodolite and
100 foot steel tape. The ties were recorded
in City of Ashland field book no. 101 page 42.
Upon destruction of the original corner a 2-
inch pipe with 3 inch diameter brass disk was
set in its place as shown on the accompanying
map.

James H. Olson, P.L.S. No. 1036
City Surveyor
City Hall
Ashland, OR
August 7, 1986

Assessors Plat No. 39 1E 16BA

