

MAP OF SURVEY
FOR
ROGUE RIVER NATIONAL FOREST
P.O. BOX 520
MEDFORD, OREGON
JULY 15, 1986

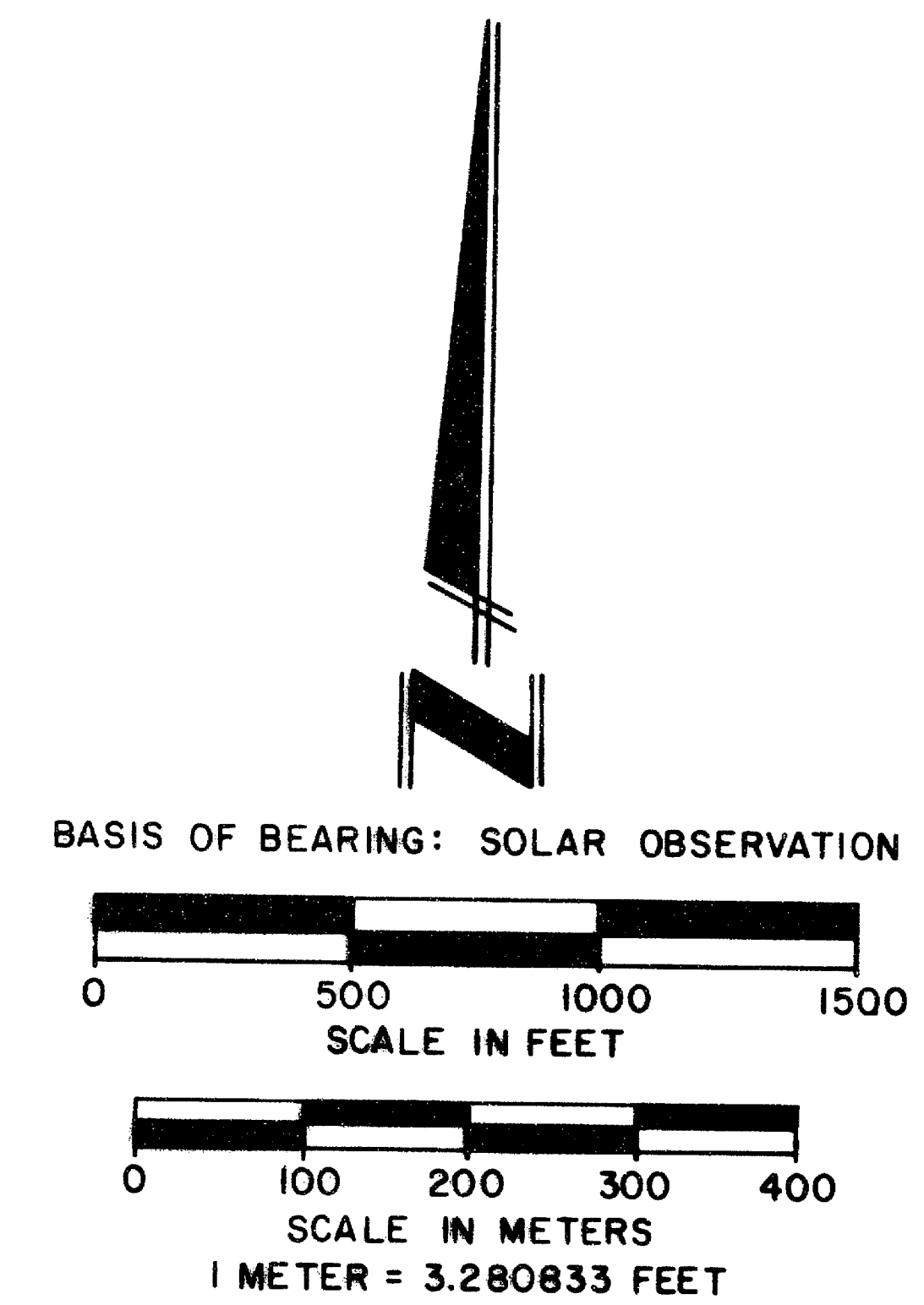
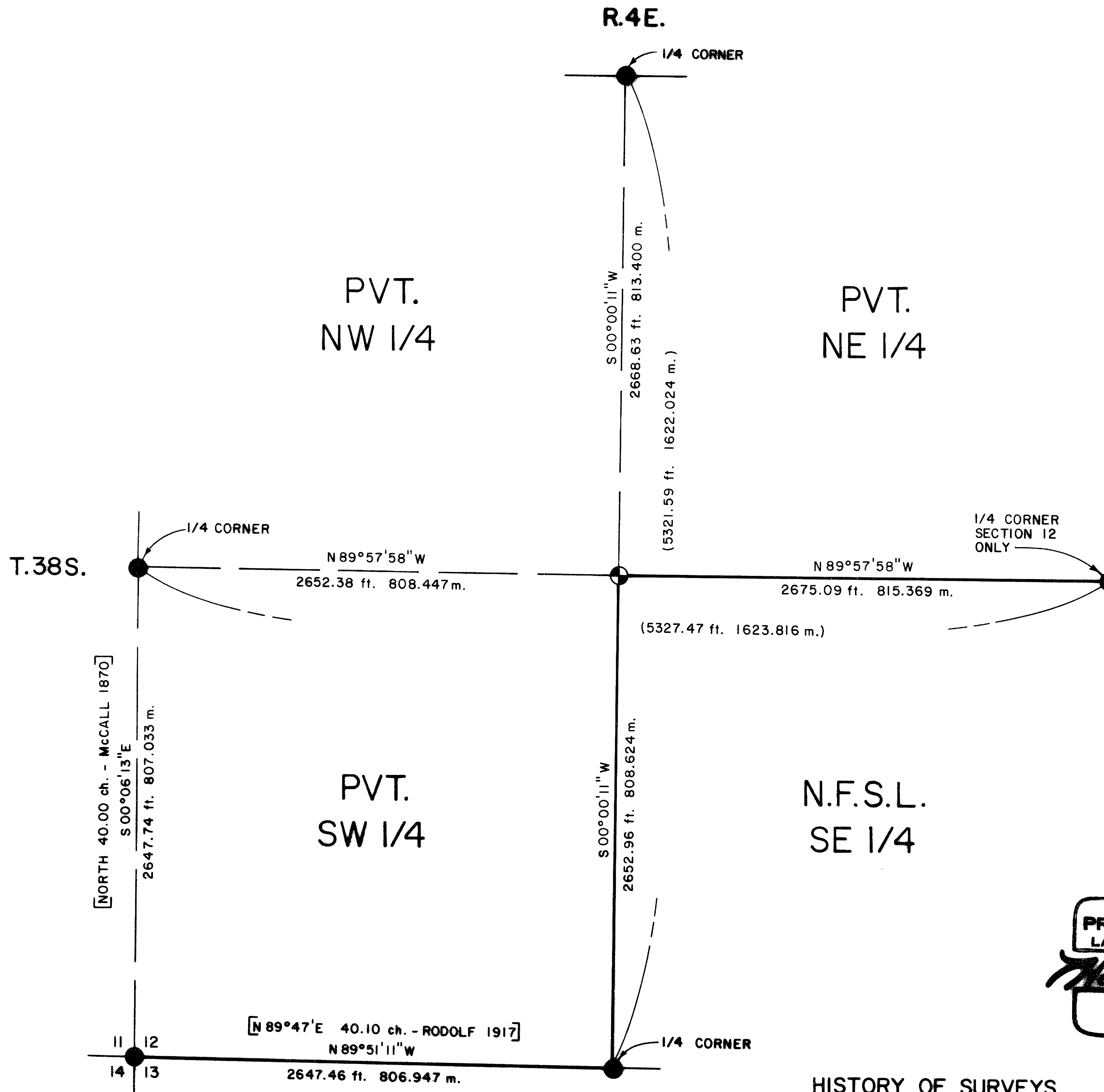

REGISTERED
PROFESSIONAL
LAND SURVEYOR

Harold L. Center

OREGON
HAROLD L. CENTER
JULY 28, 1978
No. 1071

CERTIFICATE OF SURVEY

I, HAROLD L. CENTER, REGISTRATION NO. 1071 REGISTERED PROFESSIONAL LAND SURVEYOR, STATE OF OREGON, HEREBY CERTIFY THAT THIS MAP CORRECTLY REPRESENTS A SURVEY MADE BY ME OR UNDER MY DIRECTION IN CONFORMANCE WITH LAWS OF THE STATE OF OREGON, AT THE REQUEST OF THE U.S. FOREST SERVICE.

HISTORY OF SURVEYS

THE ORIGINAL ESTABLISHMENT OF THE EXTERIOR BOUNDARY LINES OF SECTION 12 WAS PERFORMED BY M.L. McCALL AND J. APPLIGATE UNDER CONTRACT NO. 144, DATED APRIL 12, 1871.

THE EAST BOUNDARY OF SECTION 12 WAS RETRACED AND RESURVEYED BY F. MENSCH UNDER GROUP NO. 6, DATED JUNE 6, 1911.

THE SOUTH BOUNDARY OF SECTION 12 WAS RETRACED BY F. RODOLF UNDER GROUP NO. 31, DATED JULY 1, 1917.

THE RECOVERED ORIGINAL MONUMENTS WERE REMONUMENTED BY THE BUREAU OF LAND MANAGEMENT, CADASTRAL SURVEYS, IN 1973.

NO OTHER SURVEYS ARE OF RECORD.

LEGEND

- FOUND G.L.O. OR B.L.M. BRASS CAP MONUMENT
- SET 2 1/2" DIA. IRON POST WITH 2 1/2" DIA. BRASS CAP ATTACHED
- [] GOV'T. RECORD
- LINES MARKED AND POSTED THIS SURVEY
- - - CALCULATED LINES FROM TRAVERSE SURVEY
- PVT. PRIVATE LANDS
- N.F.S.L. NATIONAL FOREST SYSTEM LANDS

** RECEIVED **

Date: 8/15/86 By: *JS*

This survey consists of:

- 1. Detailed Map
- 4. Narrative

DATE: 8/15/86

U.S. DEPARTMENT OF AGRICULTURE FOREST SERVICE REGION 6 - ROGUE RIVER NATIONAL FOREST	
DEPENDENT RESURVEY AND SECTION SUBDIVISION SECTION 12, T.38S., R.4E., W.M. JACKSON COUNTY, OREGON PROJECT NO. 86-2	
REVIEWED BY: <i>Harold Bell</i>	DATE: <i>8/1/86</i>
REVIEWED BY: <i>Daniel Ewing</i>	DATE: <i>8/13/86</i>

SURVEY NARRATIVE TO COMPLY WITH
PARAGRAPH 209.250 OREGON REVISED STATUTES

SURVEY FOR: Rogue River National Forest
P. O. Box 520
Medford, OR 97501

LOCATION: Located in Section 12, Township 38 South, Range 4
East, Willamette Meridian, Jackson County, Oregon.

PURPOSE: To subdivide Section 12, set monuments, and mark
and post the boundaries between National Forest and
private lands within said Section 12.

BASIS OF BEARING: Solar observation

PROCEDURE: Prior to commencement of this survey, an investiga-
tion of all controlling corners necessary to sub-
divide this section was made.

With all required corner points recovered and
verified, I performed a closed traverse tying said
controlling monuments to my closed traverse. From
this data I calculated the subdivision of Section
12, set the required center one-quarter corner, and
marked and posted all necessary property boundaries
utilizing calculated off-sets from my random to
true line.

Property lines were posted with aluminum posts with
National Forest boundary signs attached. Trees
along the property line were blazed and painted
with red timber marking paint.

EQUIPMENT USED: This survey was performed utilizing a Wild T-2
Theodolite and a Sokkisha Red 2L Distance Meter.

CORNERS ACCEPTED FOR CONTROL

One-quarter corner for Sections 1 and 12, Township 38 South, Range 4 East,
Willamette Meridian, Jackson County, Oregon.

At the corner point, I found a standard Bureau of Land Management monument
marked:

U.S. Dept. of Interior
Unlawful to Disturb
T38S R4E

$\frac{1}{4} \frac{S1}{S12}$

1973
Cadastral Surveys
Bureau of Land Management

And the following accessories:

A 17-inch diameter fir bears S.46°24'W., 91.00 feet distance, with a
healed blaze.

A 40-inch diameter fir bears N.19°04'W., 8.25 feet distance, with no
visible marks on an opened, decayed face.

A 10-inch diameter fir bears N.14°42'E., 45.50 feet distance, with a
healed blaze.

One-quarter corner for Sections 11 and 12, Township 38 South, Range 4 East,
Willamette Meridian, Jackson County, Oregon.

At the corner point, I found a standard Bureau of Land Management monument marked:

U.S. Dept. of Interior
Unlawful to Disturb
T 38S R 4E

1/4
S11 | S12
1973
Cadastral Surveys
Bureau of Land Management

And the following accessories:

A 33-inch diameter fir bears N.09°49'W., 8.70 feet distance, with a healed blaze.

A 12-inch diameter fir bears N.60°02'E., 20.60 feet distance, with a healed blaze.

A root hole bears S.45°00'W., 23.00 feet distance, with scribing BT found on a dead and down fir next to root hole.

Section corner for Sections 11, 12, 13 and 14, Township 38 South, Range 4 East, Willamette Meridian, Jackson County, Oregon.

At the corner point, I found a standard General Land Office monument marked:

U.S. General Land Office
Survey
T 38 S R 4 E

S11 | S12
S14 | S13
1973
1917

And the following accessories:

A 21-inch diameter fir bears N.30°14'E., 59.30 feet distance, with a healed blaze.

A 30-inch diameter sawed fir stump bears N.39°36'E., 11.10 feet distance, with no visible marks.

A 7-inch diameter pine bears S.20°52'E., 38.60 feet distance, with scribing T38 R4E S 13 BT visible on a pitch face.

A 21-inch diameter pine bears S.53°40'W., 27.00 feet distance, with scribing S R4E S14 visible on an open blaze.

A 22-inch diameter pine bears N.20°15'W., 22.60 feet distance, with a healed blaze.

One-quarter corner for Sections 12 and 13, Township 38 South, Range 4 East, Willamette Meridian, Jackson County, Oregon.

At the corner point, I found a standard General Land Office monument marked:

U.S. General land Office
Survey

$\frac{1}{4}$ $\frac{S12}{S13}$

1917

And the following accessories:

A 20-inch diameter fir bears N.36°52'W., 30.60 feet distance, with a healed blaze.

A 38-inch diameter fir bears N.56°36'E., 25.00 feet distance, with a healed blaze. This tree now dead and has a broken top.

A 17-inch diameter fir bears S.63°15'E., 45.35 feet distance, with a healed blaze.

East one-quarter corner for Section 12 only, Township 38 South, Range 4 East, Willamette Meridian, Jackson County, Oregon.

At the corner point, I found a standard Bureau of Land Management monument marked:

U.S. Dept. of Interior
Unlawful to Disturb
T38S
 $\frac{1}{4}$ S 12 |
R4E |
1973
Cadastral Surveys
Bureau of Land Management

And the following accessories:

An 18-inch diameter fir bears S.36°45'W., 27.40 feet distance, with a healed blaze.

A 45-inch diameter sawed fir stump bears S.60°49'W., 19.20 feet distance, with a healed blaze.

A 28-inch diameter pine bears N.63°00'W., 7.70 feet distance, with scribing $\frac{1}{4}$ S12 BT visible on an open blaze.

A 28-inch diameter pine bears S.36°59'E., 11.00 feet distance, with a healed blaze. (Note: scribing was reported as being destroyed by F. Mensch in 1911.)

CORNER ESTABLISHED THIS SURVEY

Center one-quarter for Section 12, Township 38 South, Range 4 East, Willamette Meridian, Jackson County, Oregon.

At the corner point, I set a $2\frac{1}{2}$ inch diameter by 30 inch long iron post with a $2\frac{1}{2}$ inch diameter brass cap monument marked:

T. 38 S. R. 4 E.
C $\frac{1}{4}$ ——— S12
|
1986
LS 1071

And mark the following accessories:

A 9-inch diameter fir bears N.23°14'W., 10.65 feet distance. Scribed
C1/4 S12 LS1071 BT.

A 6-inch diameter pine bears N.43°11'E., 33.70 feet distance. Scribed
X BT.

July 15, 1986

HAROLD L. CENTER
Registered Professional Land Surveyor
Oregon Certificate No. 1071

REGISTERED
PROFESSIONAL
LAND SURVEYOR

Harold L. Center
OREGON
HAROLD L. CENTER
JULY 20, 1986
No. 1071

** RECEIVED **
Date 8/15/86 By SK
This survey consists of:
1 sheet(s) Map
4 page(s) Narrative
JACKSON COUNTY
SURVEYOR