

10647

Survey for KUSAN, INC.

N.E. 1/4 Sec. 16, T.38S., R.1W., W.M.

Railroad Addition, City of Phoenix, Jackson County, Oregon

June, 1986

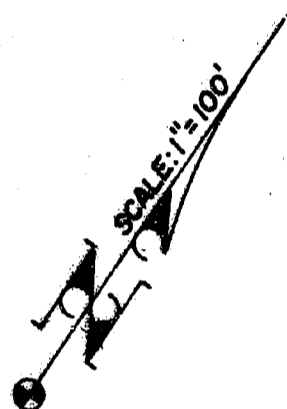
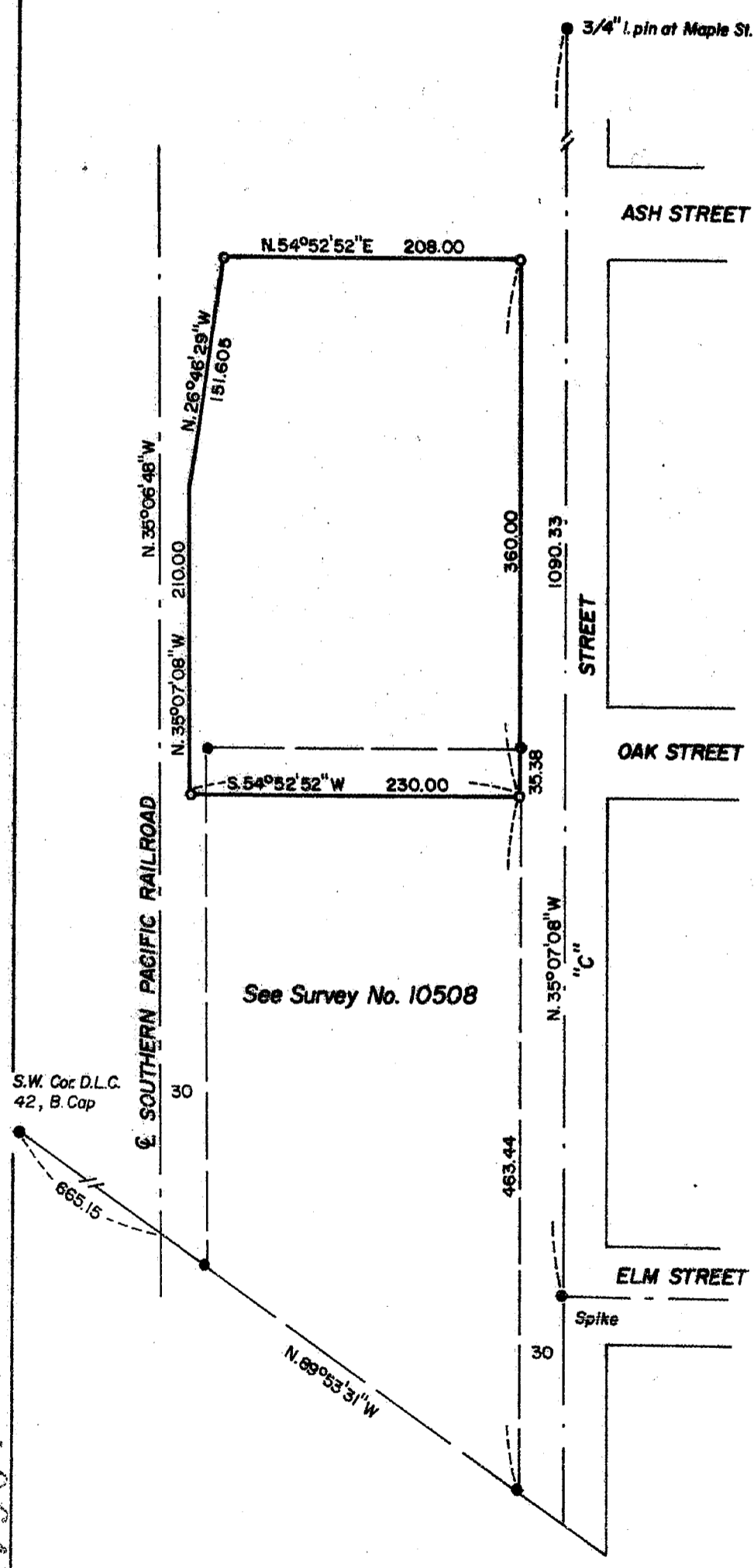

LEGEND

- Set 5/8" x 24" iron pin/plastic cap stamped L.S. 505
- 5/8" iron pin found unless otherwise noted

BASIS OF BEARINGS:

Survey No. 6589

**** RECEIVED ****
 Date 8/13/86 By SL
 This survey consists of:
1 sheet(s) Map
1 parcel(s) Narrative
 JACKSON COUNTY
 SURVEYOR

REGISTERED
**PROFESSIONAL
 LAND SURVEYOR**

Verlyn Thomas
 OREGON
 MAY 13, 1960
 VERLYN D. THOMAS
 505

SURVEY BY VERLYN THOMAS, PROFESSIONAL LAND SURVEYOR, MEDFORD, OREGON

10647

38 1W 16 AD

SURVEY NO. 10647

SURVEY NARRATIVE TO COMPLY WITH O.R.S. 209.250

FOR: KUSAN, INC.
Seven Maryland Farms
Brentwood, Tennessee

PURPOSE: To survey and monument a parcel of land presently leased from Southern Pacific Transportation according to a legal description furnished by the client.

PROCEDURE: This office recently surveyed and monumented an adjacent parcel being purchased from Southern Pacific. This survey control was extended to the leased parcel and monuments set according to the submitted legal description.

38-1W-16AD T. L. 3100

