

**Lot line adjustment for GARY WHITTLE**

Brookdale Estates Unit No. 2  
 SW 1/4 Sec. 21, T. 37S., R. 1W., W.M.  
 City of Medford, Jackson County, Oregon

July 23, 1986

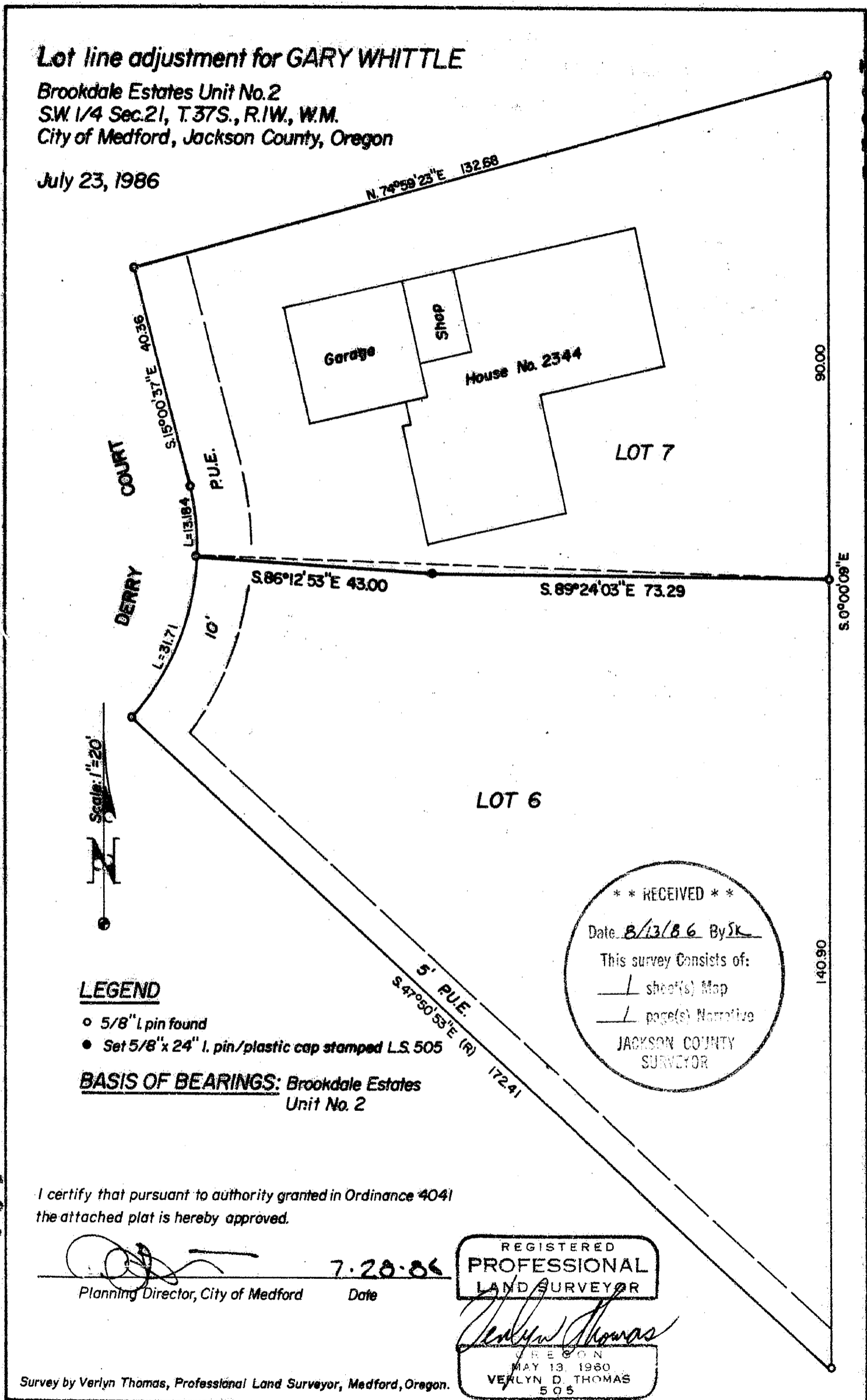

**LEGEND**

- 5/8" l. pin found
- Set 5/8" x 24" l. pin/plastic cap stamped L.S. 505

**BASIS OF BEARINGS:** Brookdale Estates Unit No. 2

**\*\* RECEIVED \*\***  
 Date 8/13/86 By SK  
 This survey consists of:  
 \_\_\_\_\_ sheet(s) Map  
 \_\_\_\_\_ page(s) Narrative  
 JACKSON COUNTY SURVEYOR

I certify that pursuant to authority granted in Ordinance 4041 the attached plat is hereby approved.

*[Signature]*  
 Planning Director, City of Medford      Date 7.28.86

REGISTERED PROFESSIONAL LAND SURVEYOR

*[Signature]*  
 VERLYN D. THOMAS  
 505

Survey by Verlyn Thomas, Professional Land Surveyor, Medford, Oregon.

10644

10644

SURVEY NO. 10644

SURVEY NARRATIVE TO COMPLY WITH O.R.S. 209.250

FOR: Gary Whittle  
Post Office Box 1488  
Medford, Oregon 97501

PURPOSE: Survey and monument a new division line between Lots 6 and 7,  
BROOKDATE ESTATES - UNIT NO. 2.

PROCEDURE: Located original corner monuments for the line between said  
Lots 6 and 7. Established and monumented new line to insure  
proper side-line clearance for house under construction on  
said Lot 7.

37-1W-21CB T. L. 1500

REGISTERED  
PROFESSIONAL  
LAND SURVEYOR  
*Verlyn D. Thomas*  
OREGON  
MAY 13, 1960  
VERLYN D. THOMAS  
505

\*\* RECEIVED \*\*  
Date 8/13/86 By SK  
This survey Consists of:  
1 sheet(s) Map  
1 page(s) Narrative  
JACKSON COUNTY  
SURVEYOR