

# TABLE ROCK VIEW ESTATES UNIT NO. 4

Located in S.W. 1/4 Sec. 9, T. 37S., R. 1W., W.M., City of Medford, Jackson County, Oregon

TABLE ROCK VIEW ESTATES UNIT NO. 3

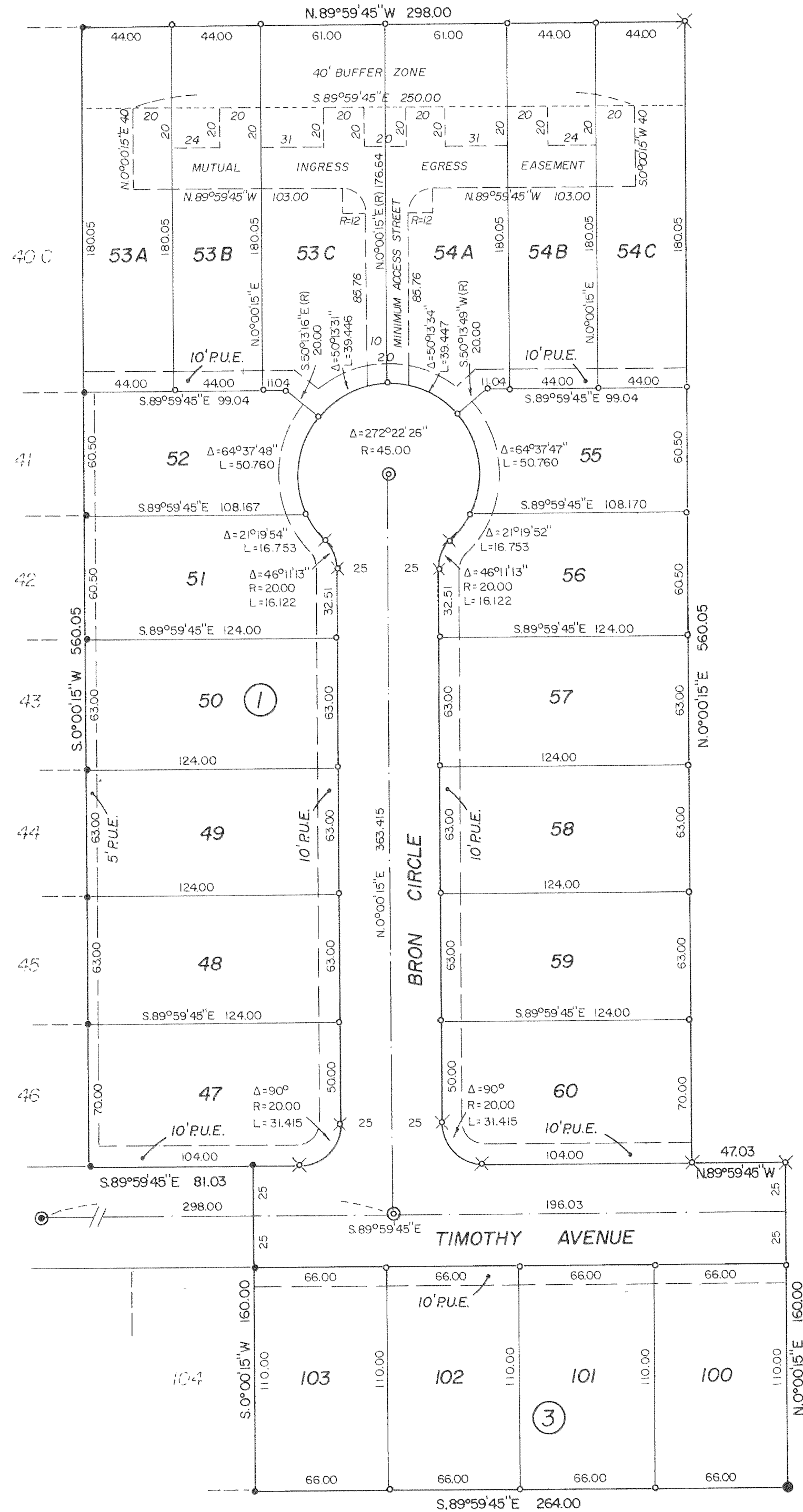

Lots 53 A, B, C, and Lots 54 A, B, C, are subject to Revised Site Plan Exhibit 'B-1' File No. PUD 82-15 and Landscape Plan-Exhibit "B".

**LEGEND**

- ⊙ Found brass disc in concrete
  - Found 5/8" iron pin
  - Set 5/8" x 24" iron pin/plastic cap stamped "L.S. 505"
  - ⊗ Set 5/8" x 30" iron pin/plastic cap stamped "L.S. 505"
  - ⊙ Set brass disc in concrete
- P.U.E. Public utility easement, water facilities, storm and sanitary sewers, cable t.v.

**BASIS OF BEARINGS:**

Survey No. 830

INITIAL POINT: 6" x 6" x 24" conc. mon./metal disc  
 Corner Sections 8, 9, 16, 17 bears  
 South 230.79 feet and West 1222.97 feet.

This is to certify that this tracing is an exact copy of the original plat.

*Verlyn Thomas*  
 Surveyor

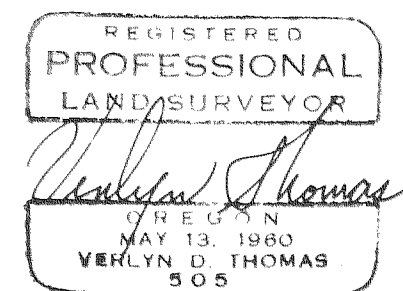

SHEET 2 of 2



SURVEY NO. 10611

SURVEY NARRATIVE TO COMPLY WITH O.R.S. 209.250

FOR: Gerald Schatz  
155 Oxford Place  
Medford, Oregon

PURPOSE: To survey and monument Unit No. 4 of a subdivision according to preliminary plat approval granted by the City of Medford.

PROCEDURE: Recovered monuments previously established by this office for TABLE ROCK VIEW ESTATES UNIT NO. 3. Extended survey to encompass Unit No. 4 as shown on the accompanying plat.

37-1W-9 4402, 4400

REGISTERED  
PROFESSIONAL  
LAND SURVEYOR

*Verlyn Thomas*  
OREGON  
MAY 13, 1960  
VERLYN D. THOMAS  
505

\*\* RECEIVED \*\*  
Date 8/13/86 By Sc  
This survey Consists of:  
2 sheet(s) Map  
1 page(s) Narrative  
JACKSON COUNTY  
SURVEYOR