

**BOUNDARY SURVEY**  
 PROPERTY SITUATED IN  
 D.L.C. No. 40, T.37S, R.1W, W.M.  
 JACKSON COUNTY, OREGON  
 L.P. LOVEJOY L.S. MEMPHIS, ORE.  
 SCALE: 1"=100' MAR. 26, 1957.

REGISTERED  
**OREGON**  
 LAND SURVEYOR

*Leland P. Lovejoy*

NOVEMBER 18, 1953  
 LELAND P. LOVEJOY  
 282

SE. COR.  
 D.L.C. 39  
 (FD)

EAST 12.57'

NORTH 558.48'

(FD BOLT)

S. 51° 28' 20" E. 25.65'  
 (FD BOLT)

MORROW ROAD

EAST 747.70'

N. 71° 50' 50" E. 66.18'

382.86'

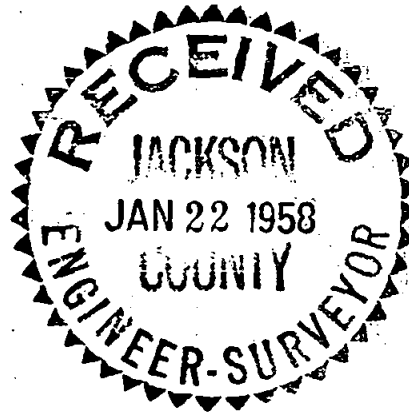
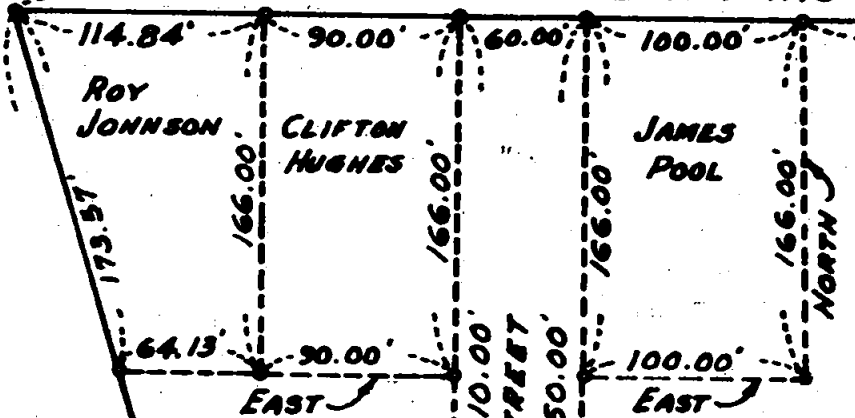

IRRIGATION DITCH  
 N. 16° 59' 10" W. 660.87'

PROPOSED STREET  
 SOUTH 410.00'

PROPOSED STREET  
 SOUTH 350.00'

EAST 537.66'

PROPOSED STREET

EAST 598.29'

385.76'  
 40.52'  
 S. 4° 38' 25" W. 396.20'  
 (FD 3/4" PIPE)

- 1" G.I. PIPE SET
  - CORNERS FOUND
- LAKE WOOD SUBDIVISION BEARINGS USED.

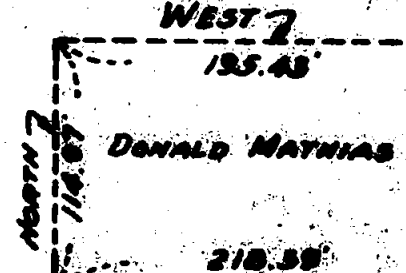

N.W. COR.  
 LAKE WOOD SUB'D  
 (FD)

N. 89° 13' 20" W. 655.43'  
 N/L LAKE WOOD SUB'D

CORONA S.  
 AVE. S.

180.19'  
 S. 11° 06' 00" E. 255.32'  
 6.65'

Survey Narrative to Comply With

Section 87-330, of 1947 Oregon State Laws

Survey for: Tom Johnson  
Morrow Road  
Medford, Oregon

Purpose of Survey: Run out property boundaries

Survey Location: D. L. C. 40, Township 37 South,  
Range 1 West, Willamette  
Meridian, Jackson County, Oregon.

Survey Procedure: Found corners as shown on map.  
Set 1" galvanized iron pipe as indicated.

Leland P. Lovejoy  
Registered Land Surveyor  
Work completed April 20, 1957

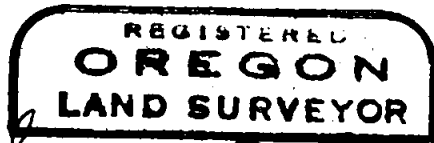

*Leland P. Lovejoy*

