

10638

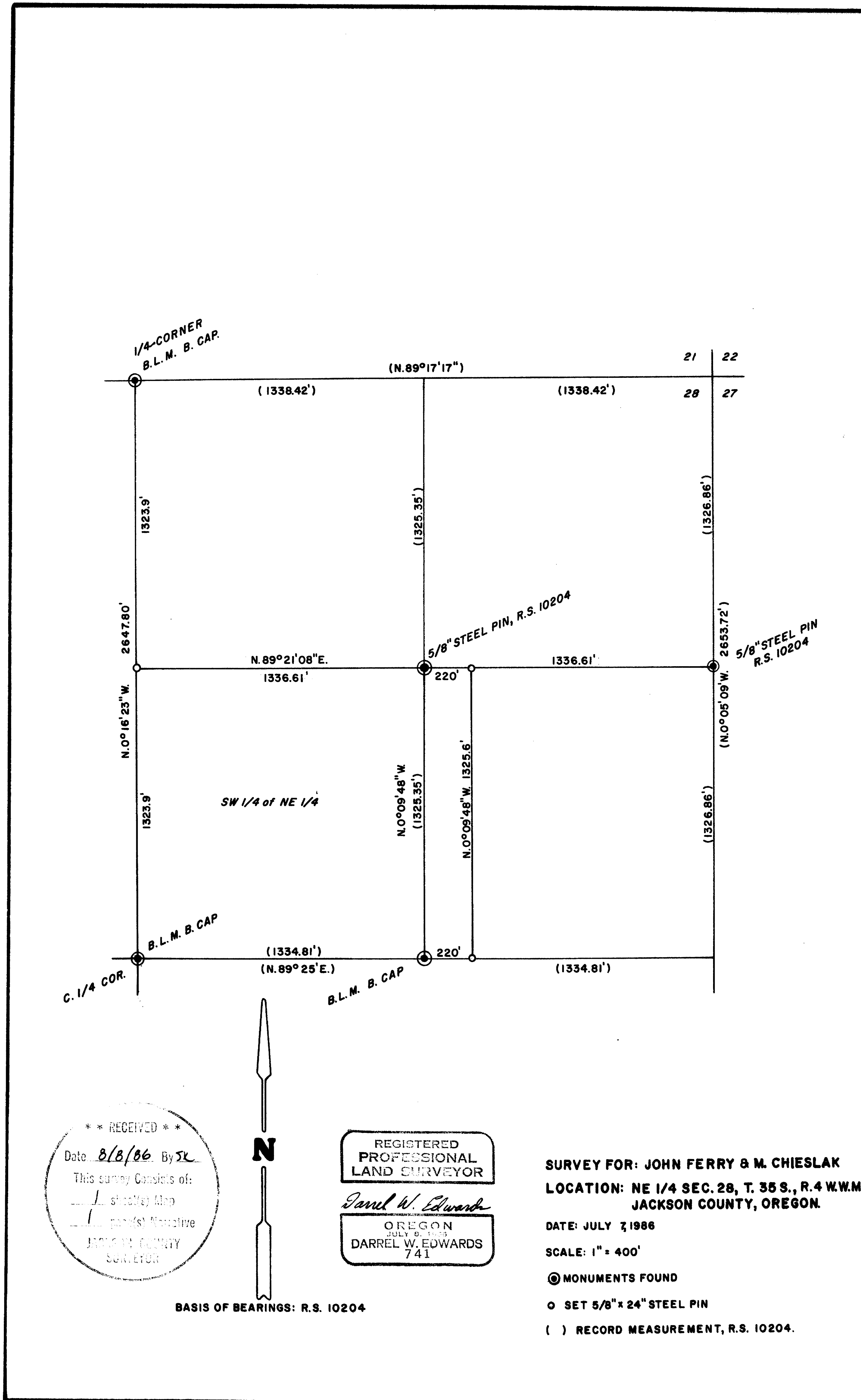

** RECEIVED **
 Date 8/8/86 By SE
 This survey consists of:
 sheet(s) Map
 page(s) Narrative
 JACKSON COUNTY
 SURVEYOR



REGISTERED
 PROFESSIONAL
 LAND SURVEYOR
Darrel W. Edwards
 OREGON
 JULY 6, 1985
 DARREL W. EDWARDS
 741

BASIS OF BEARINGS: R.S. 10204

SURVEY FOR: JOHN FERRY & M. CHIESLAK
 LOCATION: NE 1/4 SEC. 28, T. 35 S., R. 4 W.W.M.
 JACKSON COUNTY, OREGON.
 DATE: JULY 7, 1986
 SCALE: 1" = 400'
 ☉ MONUMENTS FOUND
 ○ SET 5/8" x 24" STEEL PIN
 () RECORD MEASUREMENT, R.S. 10204.

10638

SURVEY NO. 10683

SURVEY NARRATIVE TO COMPLY WITH PARAGRAPH 209.250, OREGON REVISED STATUTES.

SURVEY FOR: John Ferry
230 Main Street
Rogue River, Oregon 97537

M. Chieslak
5400 E. Evans Creek Road
Rogue River, Oregon 97537

LOCATION: N.E. 1/4 of Section 28, Township 35 South, Range 4 West of the
Willamette Meridian in Jackson County, Oregon.

PURPOSE: Survey and monument 2 tax lots per Jackson County Deed Records.

PROCEDURE: Traversed between found monuments shown on the accompanying plat.
Set new property corners as shown on the accompanying plat. Set
5/8" X 2 1/2" steel pins with plastic caps stamped "DW EDWARDS-LS 741".

BASIS OF BEARINGS: R.S. 10204

DATE COMPLETED: July 7, 1986

SURVEY BY: Darrel W. Edwards
2000 Brookhurst #27
Medford, Oregon 97504
Phone: 776-2313

