

10637

10637

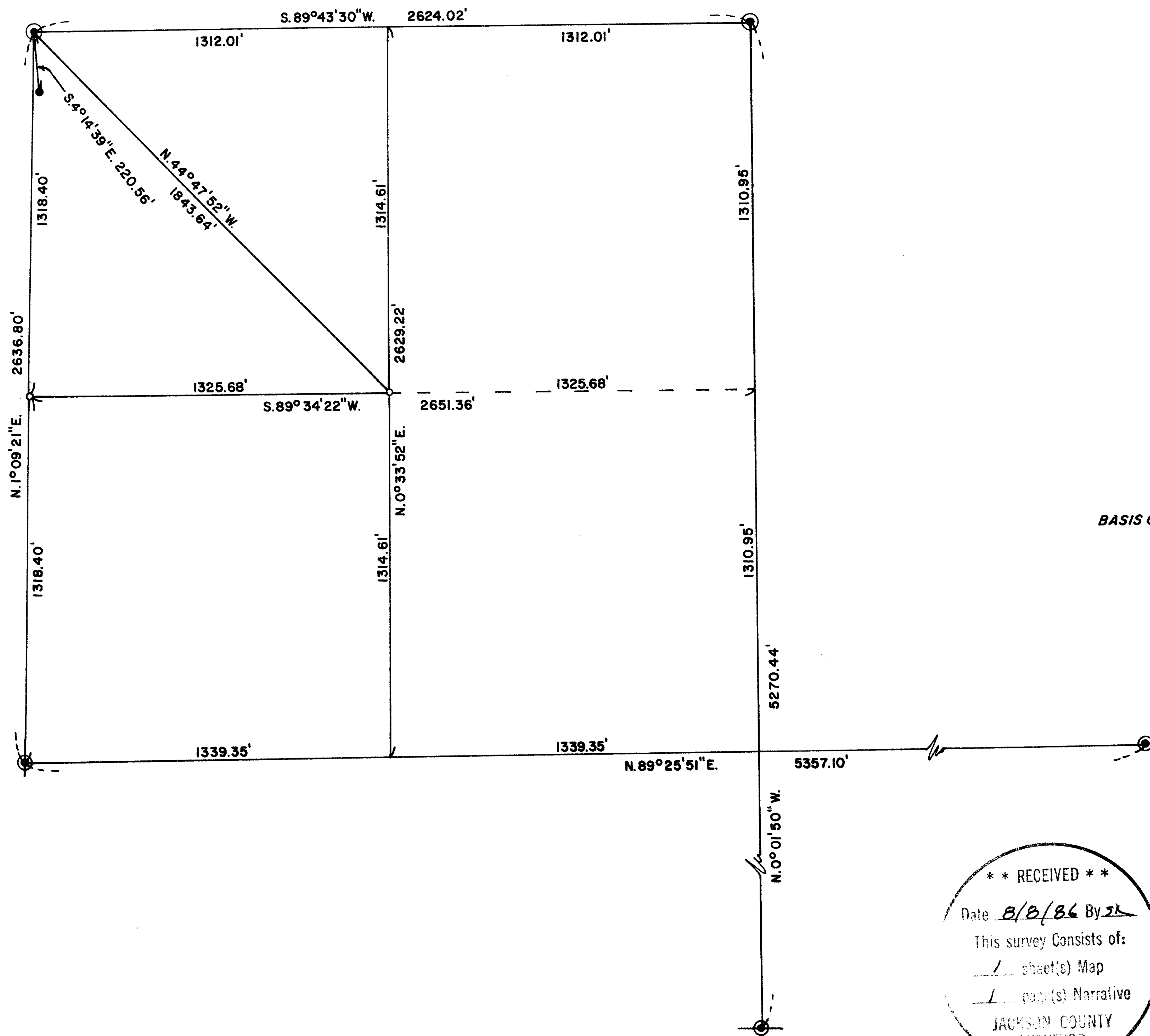

BASIS OF BEARINGS: R. S. 8876

**** RECEIVED ****
 Date 8/8/86 By JK
 This survey consists of:
 / sheet(s) Map
 / page(s) Narrative
 JACKSON COUNTY
 SURVEYOR

SURVEY FOR: JAMES W. OSHER	
LOCATION: NW 1/4 of NW 1/4 of Section 9, T.38 S., R. 1 E. W. M., Jackson County, Oregon.	
DATE: June 6, 1986	REGISTERED PROFESSIONAL LAND SURVEYOR
SCALE: 1" = 400'	
• Found 2" Iron Pipe	<i>Darrel W. Edwards</i> OREGON JULY 11, 1973 DARREL W. EDWARDS 741
• Found Jackson Co. Bronze Disc	
• Set 5/8"x24" Steel Pin	

10637

SURVEY NO. 10637

SURVEY NARRATIVE TO COMPLY WITH PARAGRAPH 209.250, OREGON REVISED STATUTES.

SURVEY FOR: Jim Osher
542 Siskiyou Blvd.
Ashland, Oregon 97520

LOCATION: N.W. 1/4 of Section 9, Township 38 South, Range 1 East of W.M.,
Jackson County, Oregon.

PURPOSE: Set Southeast and Southwest corners to Northwest quarter of
Northwest quarter of Section 9, Township 38 South, Range 1
East of the Willamette Meridian in Jackson County, Oregon.

PROCEDURE: Found Jackson County monuments as shown on the accompanying
plat. Traversed between said monuments and calculated sub-
division of Northwest quarter of Section 9. Set 2 property
corners as shown on the accompanying plat. Set 5/8" X 2 1/2"
steel pins with plastic caps stamped "DW EDWARDS-LS 741".

BASIS OF BEARINGS: R.S. 8876

DATE COMPLETED: June 26, 1986

SURVEY BY: Darrel W. Edwards
2000 Brookhurst #27
Medford, Oregon 97504
Phone: 776-2313

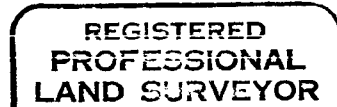
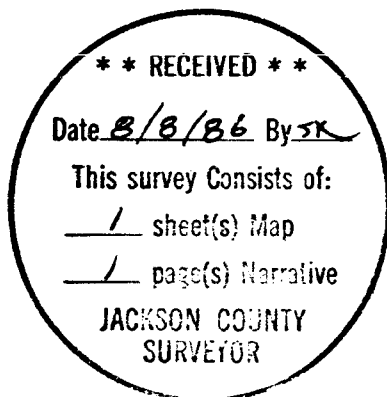

Darrel W. Edwards

