

10632

MAP OF SURVEY  
LOCATED IN  
D.L.C. 46 & SEC. 2, T.38S., R.2W., W.M.  
JACKSON COUNTY, OREGON  
FOR

**ALLEN HENRICHS**

HOFFBUHR and ASSOCIATES, INC.  
219 N. OAKDALE  
MEDFORD, OREGON

BY: ROGER R. ROBERTS R.L.S. NO. 1656  
SCALE: 1"=100' JULY 24, 1986  
BASIS OF BEARING SURVEY NO. 6906

- = Set 5/8" x 24" iron pin w/plastic cap stamped "R. ROBERTS L.S. 1656"
- = Found 5/8" iron pin
- ⊙ = Found 3/4" iron pipe
- ⊙ = Found Jackson Co. brass cap (86-026)

REGISTERED  
PROFESSIONAL  
LAND SURVEYOR

*Roger R. Roberts*

OREGON  
JULY 14, 1978  
ROGER R. ROBERTS  
1656

**\*\* RECEIVED \*\***  
Date 7/7/86 By X  
This survey consists of:  
1 sheet(s) Map  
1 page(s) Narrative  
JACKSON COUNTY  
SURVEYOR

N.E. COR. D.L.C. 46

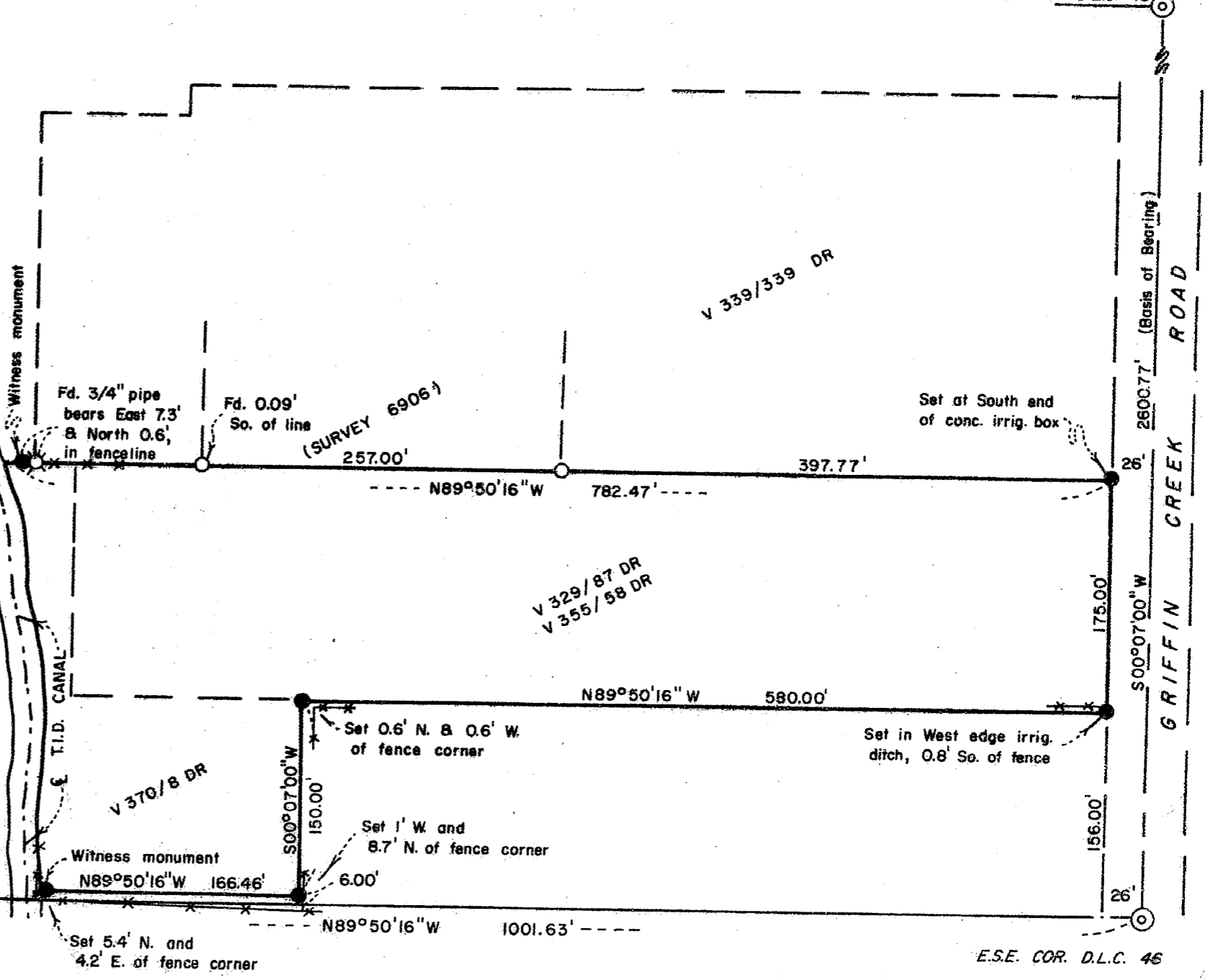

ELL CORNER  
D.L.C. 46

E.S.E. COR. D.L.C. 46

10632

38 2W 02C 900

SURVEY NO. 10632

SURVEY NARRATIVE TO COMPLY WITH PARAGRAPH 209.250  
OREGON REVISED STATUTES

SURVEY FOR: Allen Henrichs  
3672 Bursell Road  
Central Point, Oregon

LOCATION: Donation Land Claim No. 46 and Southwest 1/4 of  
Section 2, T38S, R2W, WM, Jackson County, Oregon

PURPOSE: Locate and monument exterior boundary of Tax Lot 900.

PROCEDURE: The north, south, and east boundaries were all called  
to in the deed descriptions as being parallel with  
and specific distances from the south and east  
boundaries of Donation Land Claim No. 46. The  
monuments were placed accordingly. The west  
boundary is determined by the Talent Irrigation  
District canal right of way. No attempt was made to  
determine the exact location, and witness monuments  
were therefore set on the north and south boundary  
lines to establish their alignment.

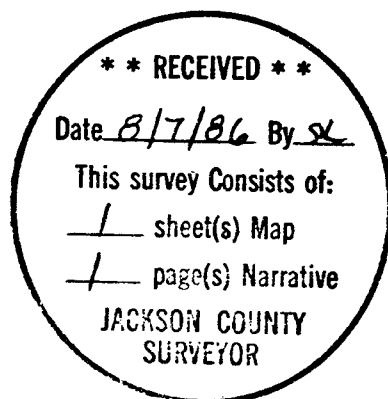

*Roger R. Roberts*



Roger R. Roberts  
Hoffbuhr & Associates, Inc.  
219 North Oakdale Avenue  
Medford, Oregon 97502

July 24, 1986  
[86-026]

38 2W 02C TL 900