

10631



C.S. 1/16 COR.
FD. 5/8" IRON PIN

SURVEY NO. 8532

LEGEND:

- ⊙ = FOUND CORNER MONUMENT AS NOTED
- = SET 5/8" IRON PIN WITH CAP MARKED FRIAR PLS 961

WITNESS COR?

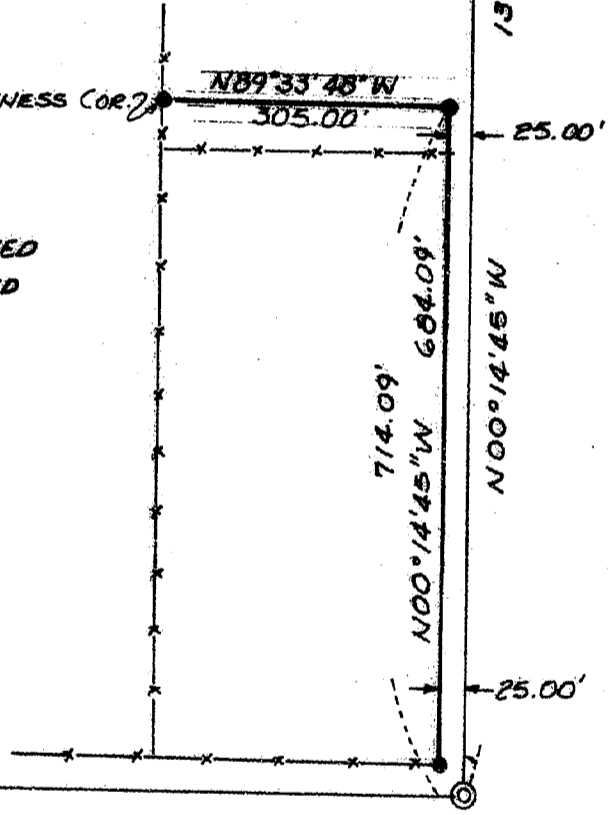

29 28
32 33

SEC. COR.
FD. BR. DISK
IN MON. CASE

589°33'48"E

** RECEIVED **

Date 8/6/86 By SK

This survey consists of:

- 1 sheet(s) Map
- 1 page(s) Narrative

JACKSON COUNTY
SURVEYOR

114 COR.
FD. 5/8" IRON PIN
PER SURVEY NO. 2237

REGISTERED
PROFESSIONAL
LAND SURVEYOR

Larry J. Friar
OREGON
JULY 16, 1971
LARRY J. FRIAR
961

MAP OF SURVEY
FOR
GLENN M. HOLLISTER

LOCATED IN THE S.W. 1/4 OF SECTION
28, T. 35S., R. 2 W., W.M.
JACKSON CO. OREGON
SCALE: 1" = 200' JULY 1986
BASIS OF BEARING: SURVEY NO. 2237

10631

T. 35 S., R. 2 W SEC 28 T.L. 1501

T.L. 10631 35 2W 28

Survey No. 10631

Survey Narrative to comply with O.R.S. 209.250

Survey For: Glenn Hollister
3104 Century Way
Medford, OR 97504

Location: Southwest 1/4 of Section 28,
Township 35 South, Range 2 West,
Willamette Meridian, Jackson County,
Oregon.

Purpose: To survey and monument property
line for fencing.

Procedure: Located and accepted fractional corners
established by previous surveys in Section
28, using those found monuments for control,
I set corners of parcel as shown on annexed
map.
The client was interested in knowing where
his East and North lines were and did not want
to determine the exact location of the West
line, so a pin was set at deed distance of
305.0 feet along North line and does not repre-
sent the location of the North West corner of
the parcel.

Date: July 31, 1986

Larry J. Friar
Friar-Moffit & Associates
717 W. 10th St.
Medford, Or 97501

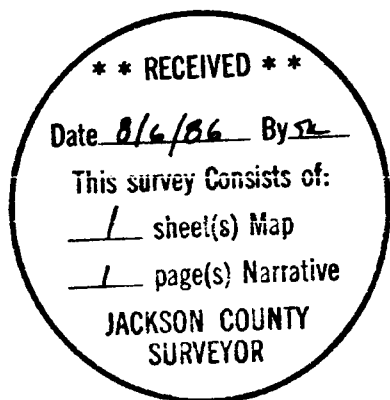

T35S, R2W, Sec. 28,
Tax Lot 1501

