

SURVEY NO. 3955

SURVEY NO. 5999

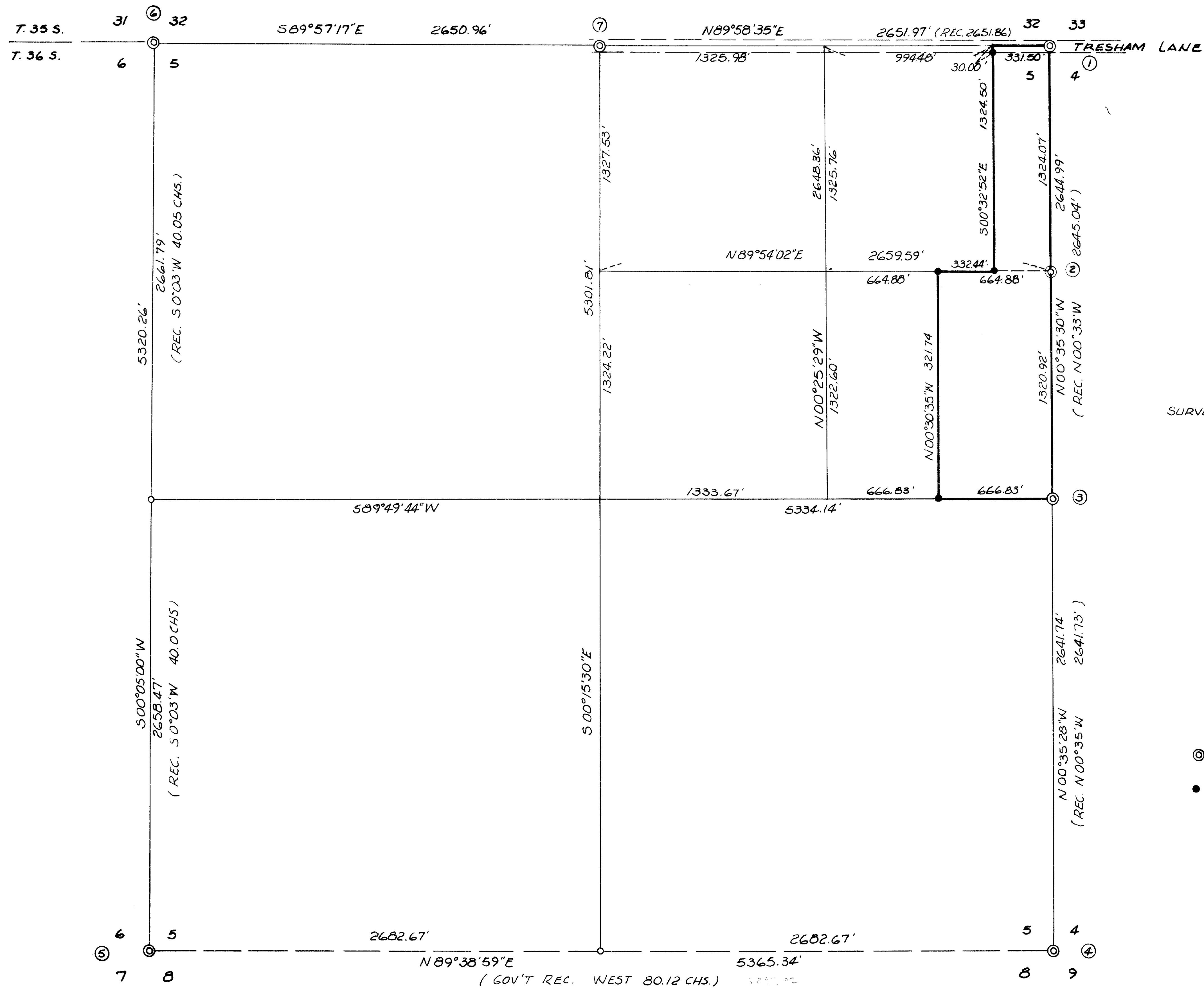

SURVEY NO. 7534

- ⊙ = FOUND MONUMENT SEE CORRESPONDING NUMBER IN NARRATIVE FOR DESCRIPTION.
- = SET 3/8" IRON PIN WITH PLASTIC CAP MARKED FRIAR PLS 961

REGISTERED  
PROFESSIONAL  
LAND SURVEYOR

*Larry J. Friar*

OREGON  
JULY 16, 1971  
LARRY J. FRIAR  
961

RECEIVED

Date 8/6/86 By SK

This survey consists of:

1. Plat Map
2. Narrative

JACKSON COUNTY  
SURVEYOR

T. 36 S., R. 2 W., SEC. 5, T. L. 100

MAP OF SURVEY  
FOR  
SUE ANN MATSON

LOCATED IN THE N.E. 1/4 OF SECTION 5  
T. 36 S., R. 2 W., W.M., JACKSON CO. OREGON  
SCALE: 1" = 500' DATE: JULY 1986  
BASIS OF BEARING: SURVEY No. 5999  
SURVEYED BY: FRIAR-MOFFIT & ASSOCIATES  
MEDFORD, OREGON.

7

Survey No. 10625

Survey Narrative to comply with O.R.S. 209.250

Survey For: Sue Matson  
3653 Tresham Lane  
Central Point, OR 97502

Location: Northeast 1/4, Section 5,  
Township 36 South, Range 2  
West, Willamette Meridian,  
Jackson County, Oregon.

Purpose: To survey and monument corners  
of parcel shown on annexed plat.

Procedure: Made control survey ties to the  
existing corners of Section 5, determined  
that the South 1/4 corner and the West  
1/4 corner of the Section were lost and a  
proportinate position was calculated for  
them.

From the measurements returned the  
fractional lines of the section were  
calculated and the corners of the subject  
parcel were monumented as shown on the  
annexed map.

The following described corners were  
used for control.

1. N.E. corner Section 5, found County Surveyor's  
brass cap in monument case.
2. North 1/16 corner Section 4 and 5, found 1"  
iron pipe with 2 1/2" brass cap marked RLS  
803.
3. East 1/4 corner Section 5, found 1" conduit  
pipe in rock mound with BTs per Survey No. 7534.  
(No evidence of 1" brass capped pipe) set PLS  
961 cap in conduit pipe.
4. S.E. corner of Section 5, found B.L.M. brass  
capped pipe set in 1957.
5. S.W. corner Section 5, found County Surveyor's  
brass capped pipe set in 1976 per re-established  
notes.
6. N.W. corner Section 5, found 5/8 inch iron  
pin established by Survey No. 3955 which  
reported the corner re set from O.S.H.D.  
references to a corner established in 1914.

Survey Narrative con't

- 7. North 1/4 corner Section 5, found County Surveyor's brass cap in monument case.

Date: July 30, 1986

Larry J. Frair  
 Friar-Moffit & Associates  
 717 W. 10th St.  
 Medford, OR 97501

T36S, R2W, Sec. 5,  
 Tax Lot 100

