

Found 5/8" iron pin per
filed survey no. 9053

Map of Survey

Located in the southwest quarter of Section 6, Township 41 South,
Range 2 East of the Willamette Meridian, Jackson County, Oregon.

for

ARTHUR TRAINOR

Found Jackson County 1" pipe and brass cap
and accessories per record.

Found Jackson County 1" pipe and brass cap
and accessories per record.

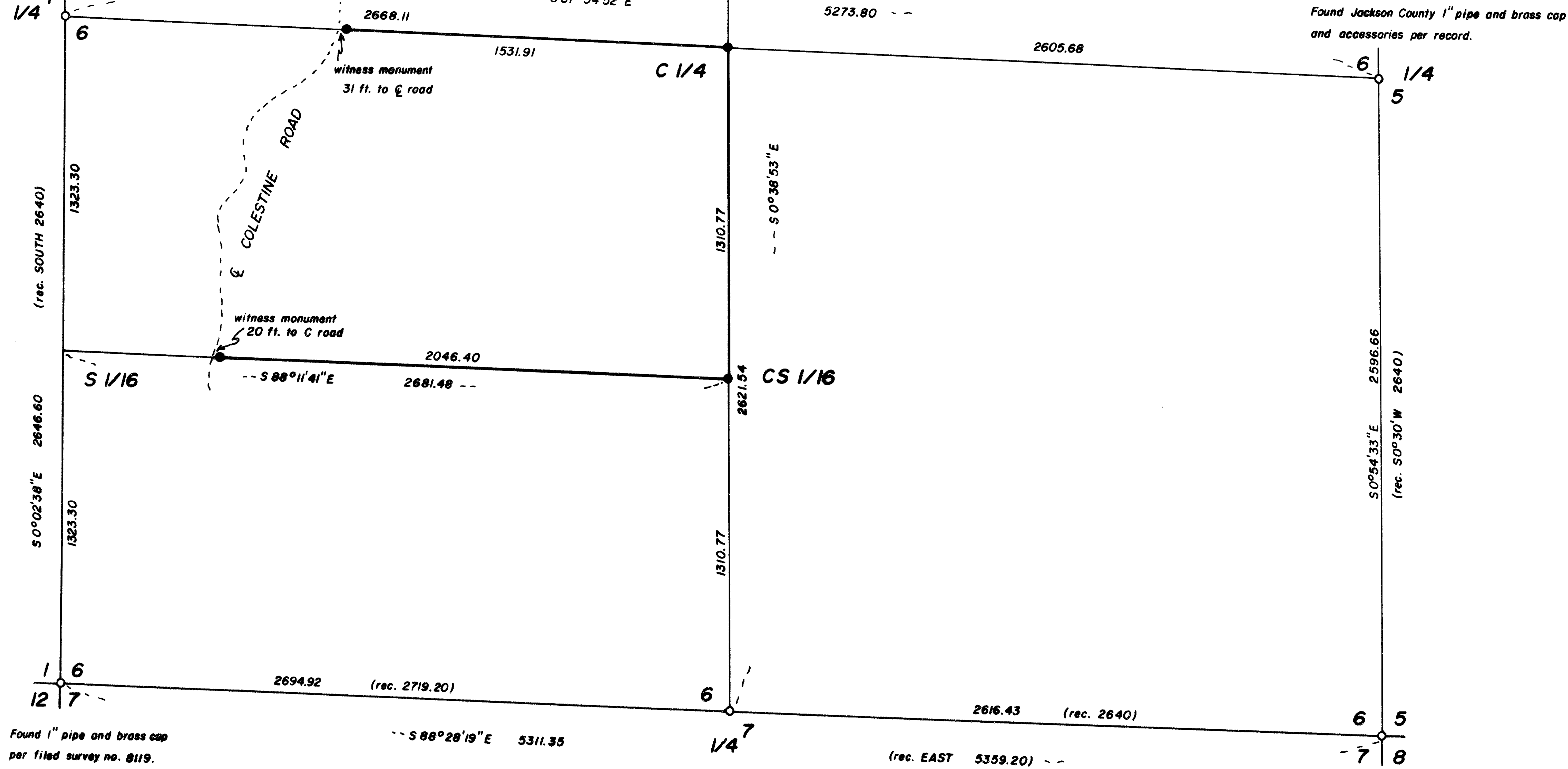

BASIS OF BEARING: Filed Survey no. 8119.
 O Found monument as shown.
 ● Set 5/8" x 24" iron pin w/ yellow plastic cap marked WEAVER L.S. 1679.
 SCALE: 1 inch = 400 feet
 DATE: July 24, 1986
 Surveyed by: Kurt C. Weaver
 616 China Gulch Road
 Jacksonville, Oregon 97530

REGISTERED
 PROFESSIONAL
 LAND SURVEYOR
Kurt C. Weaver
 OREGON
 JULY 14, 1978
 KURT C. WEAVER
 1679

** RECEIVED **
 Date 7/30/86 By JC
 This survey consists of:
 1 sheet(s) Map
 1 page(s) Narrative
 JACKSON COUNTY
 SURVEYOR

Found 1" pipe and brass cap
per filed survey no. 8119.

Found Jackson County 1" pipe and brass cap
and accessories per record.

Survey No. 10624

SURVEY NARRATIVE TO COMPLY WITH O.R.S. 209.250.

Survey for: Mr. Arthur Trainor
c/o MDS Box R #259
APO NY 09671

Location: Located in the southwest quarter of Section 6, Township
41 South, Range 2 East of the Willamette Meridian, Jackson
County, Oregon.

Purpose: To monument that portion of the north half of said south-
west quarter lying east of the centerline of Colestine
Road. Also, to mark the north, south and east lines thereof.

Procedure: The controlling corners as shown on the accompanying map
were tied and a search was conducted for the original south
one quarter corner of Section 6. The search area for this
corner has been burnt and logged over. No evidence of the
original corner or its record accessories were recovered.
The proportionate position was monumented as shown on the
accompanying map. It is of interest to note that the call
for a wagon road 19.8 chains to the east fits very well
with the proportionate position. The north, south and
east lines of the subject tract were marked with steel
fence posts at intervisible intervals.

Filed survey number 8119 was utilized for coordinate control
and for basis of bearing for this survey.

Surveyed by: Kurt C. Weaver
616 China Gulch Road
Jacksonville, Oregon 97530

Date: July 24, 1986

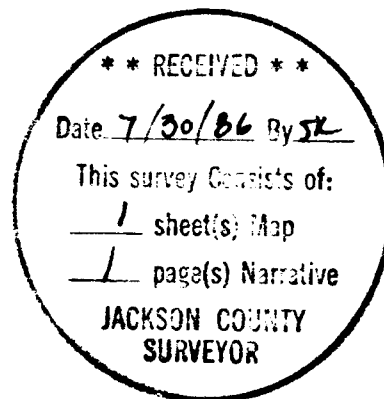
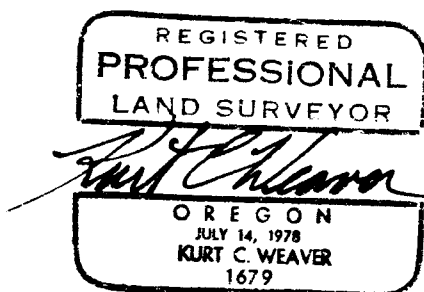

Tax lot 702