

**MINOR LAND PARTITION**

Located in the southwest and southeast quarters of Section 20, Township 36 South, Range 1 West of the Willamette Meridian, Jackson County, Oregon, also located in Lot 6 of Block 1 of AGATE SUBDIVISION.

for

**DONALD D. WILSON**

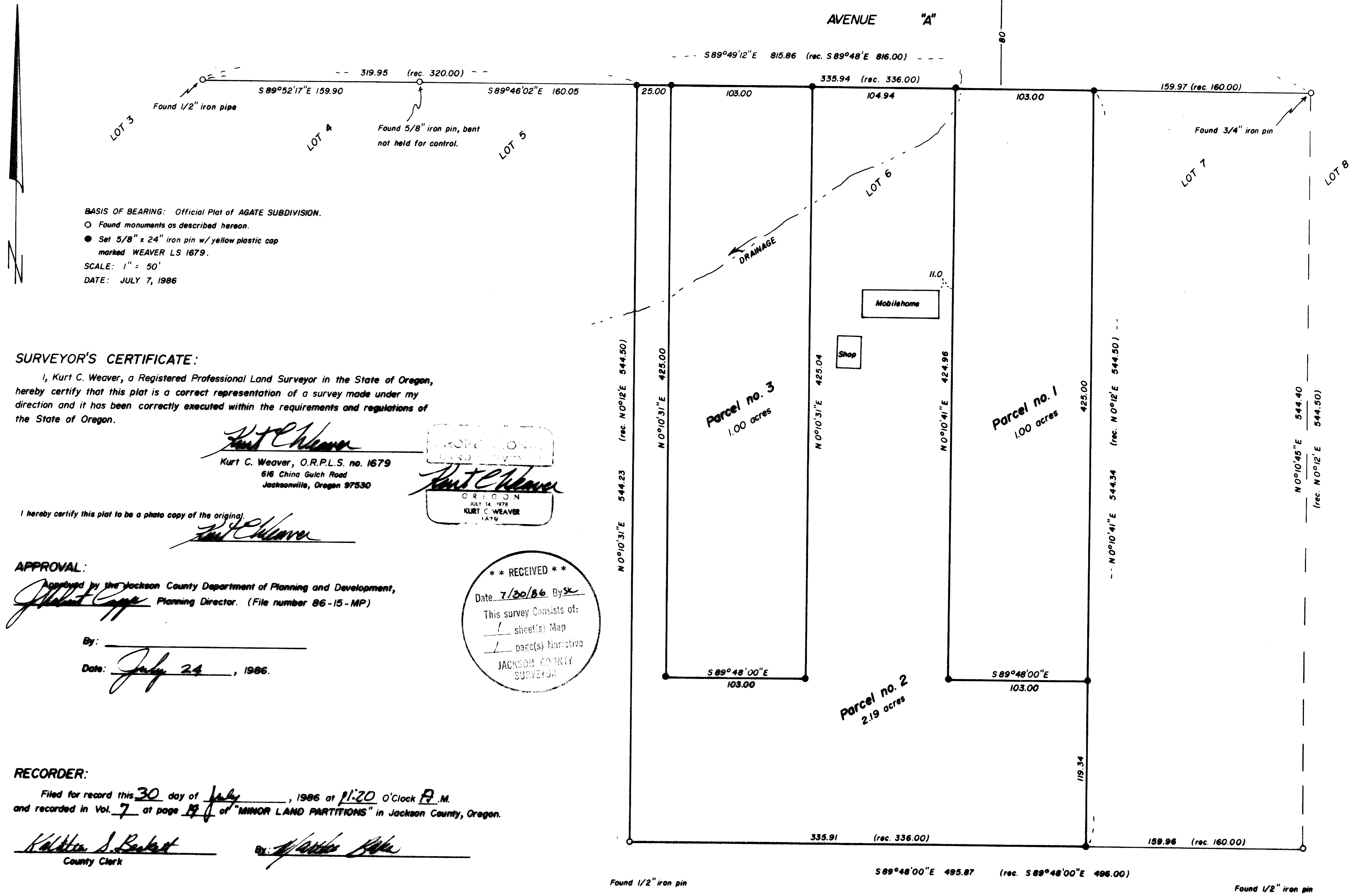

BASIS OF BEARING: Official Plat of AGATE SUBDIVISION.  
 O Found monuments as described hereon.  
 ● Set 5/8" x 24" iron pin w/ yellow plastic cap marked WEAVER LS 1679.  
 SCALE: 1" = 50'  
 DATE: JULY 7, 1986

**SURVEYOR'S CERTIFICATE:**

I, Kurt C. Weaver, a Registered Professional Land Surveyor in the State of Oregon, hereby certify that this plat is a correct representation of a survey made under my direction and it has been correctly executed within the requirements and regulations of the State of Oregon.

*Kurt C. Weaver*  
 Kurt C. Weaver, O.R.P.L.S. no. 1679  
 616 China Gulch Road  
 Jacksonville, Oregon 97530

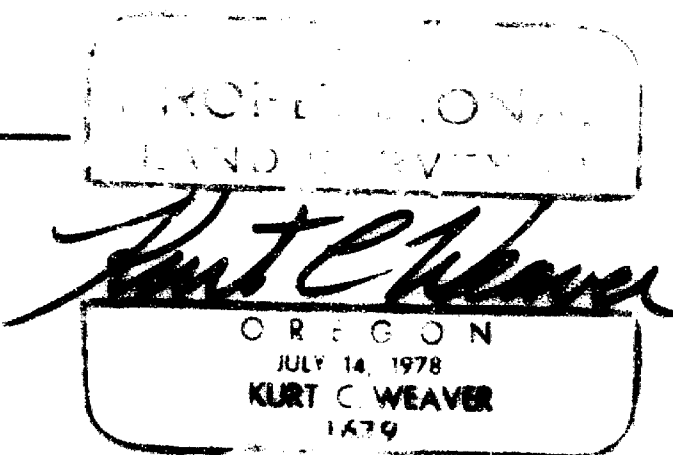

I hereby certify this plat to be a photo copy of the original.

**APPROVAL:**

Approved by the Jackson County Department of Planning and Development,  
*[Signature]* Planning Director. (File number 86-15-MP)

By: \_\_\_\_\_  
 Date: July 24, 1986.

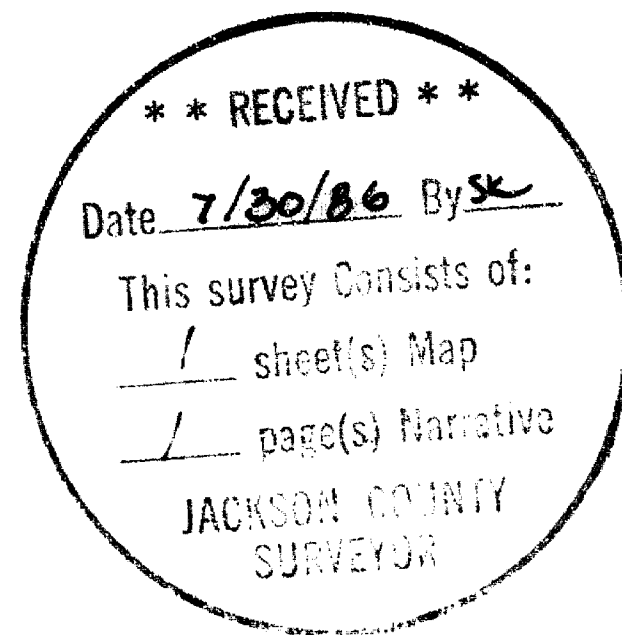

**RECORDER:**

Filed for record this 30 day of July, 1986 at 11:20 O'Clock A.M.  
 and recorded in Vol. 7 at page 19 of "MINOR LAND PARTITIONS" in Jackson County, Oregon.

*Katherine S. Baker* County Clerk  
*[Signature]*

Survey No. 106

SURVEY NARRATIVE TO COMPLY WITH O.R.S. 209.250.

Survey for: Mr. Donald D. Wilson  
4551 Wonder Stump Road  
Crescent City, California 95531

Location: Located in the southwest and the southeast quarters of Section 20, Township 36 South, Range 1 West of the Willamette Meridian, Jackson County, Oregon, also located in Lot 6 of Block 1 of AGATE SUBDIVISION.

Purpose: To monument and describe the parcels contained in the "MINOR PARTITION" as shown on the accompanying plat, in accordance with Jackson County Department of Planning and Development file no. 85-15-MP.

Procedure: Lot corners from the AGATE SUBDIVISION were recovered as shown on the accompanying plat. The corners of Lot 6 were monumented based on the measurements made between found adjoining lot corners. The partition was then monumented as shown on the accompanying plat. The south line of the subdivision as recovered was utilized for the basis of bearing.

Surveyed by: Kurt C. Weaver  
616 China Gulch Road  
Jacksonville, Oregon 97530

Date: July 7, 1986

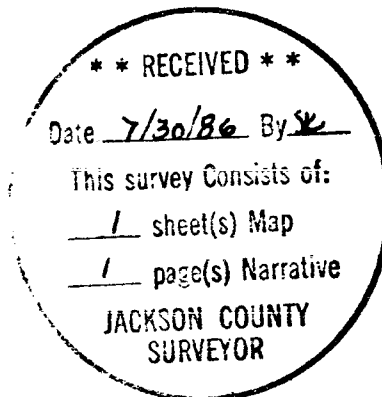
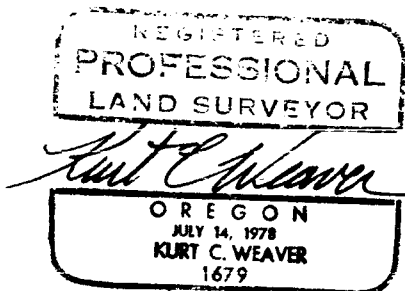

Tax lot 8200