

10615

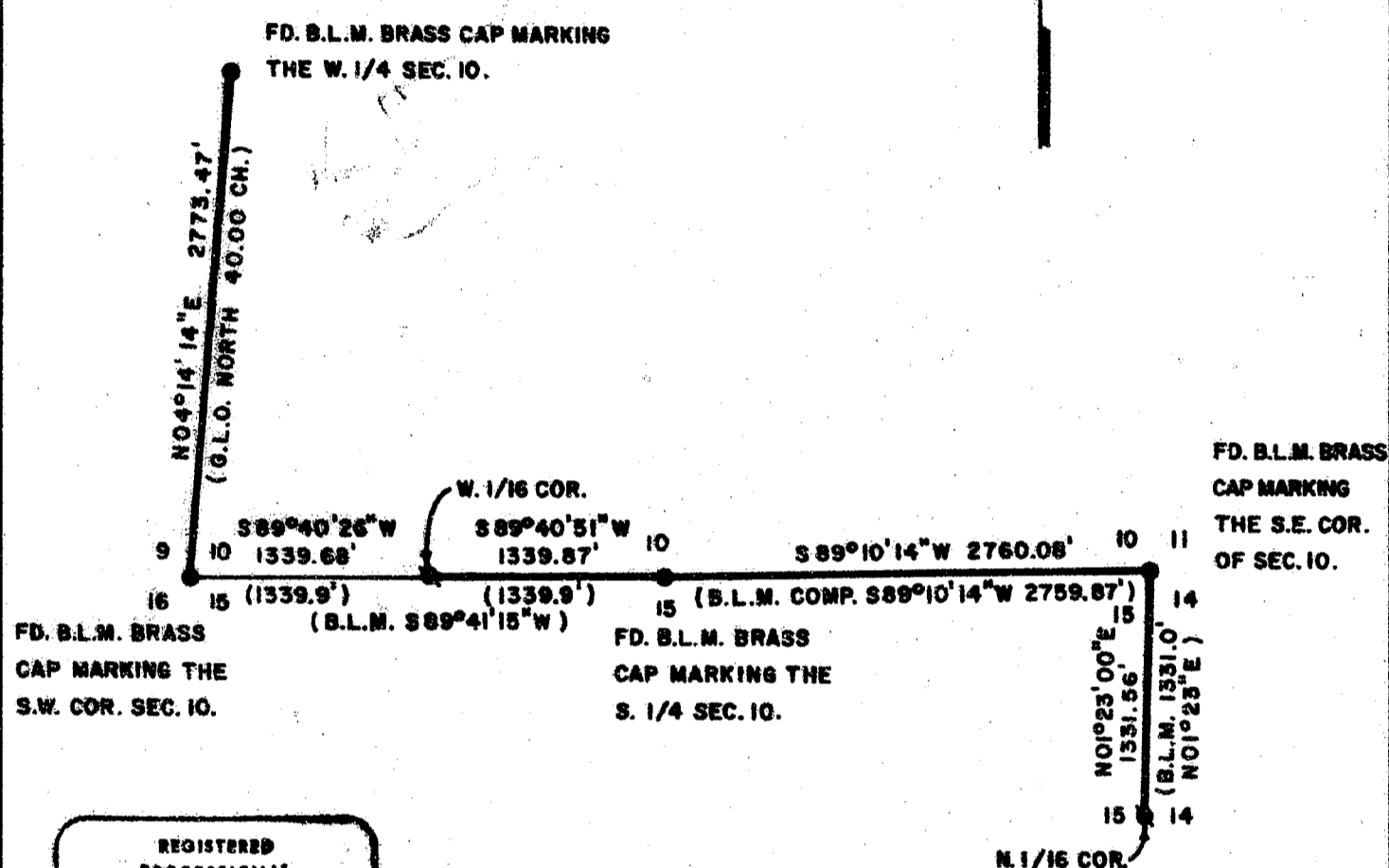

REGISTERED  
PROFESSIONAL  
LAND SURVEYOR

*Lloyd R. Moffitt*

OREGON  
JULY 17, 1970  
LOYD R. MOFFITT  
944

\*\* RECEIVED \*\*

Date 7/28/86 By JK

This survey Consists of:

1 sheet(s) Map

2 page(s) Narrative

JACKSON COUNTY  
SURVEYOR

LEGEND:

- = FOUND MONUMENT AS SHOWN.
- ⊙ = FOUND 5/8" IRON PIN SET DURING B.L.M. ADMINISTRATIVE SURVEY.
- = BLAZED TREES AND TAGGED PROPERTY LINE.

BASIS OF BEARINGS:  
B.L.M. SOLAR OBSERVATION.

PLAT OF SURVEY  
FOR  
**BOISE CASCADE CORPORATION**  
SECTIONS 10 AND 15, T.33S., R.2W., W.M.  
JACKSON CO. DATE: JULY, 1986  
OREGON SCALE: 1" = 1000'  
PREPARED BY: FRIAR-MOFFITT & ASSOCIATES  
MEDFORD, OR.

10615

Survey Narrative to comply with O.R.S. 209.250

Survey For: Boise Cascade Corp.  
P.O. Box 100  
Medford, OR 97501

Location: Exterior line of Sections 10 and 15,  
Township 33 South, Range 2 West,  
Willamette Meridian, Jackson County,  
Oregon.

Purpose: To survey and mark the client's property  
line as shown on the attached map.

Procedure: A traverse was run between existing corners  
and looped back for a closure. The corners  
as set during the B.L.M. Administrative Survey  
were held as being the property corners.

Found a 5/8 inch iron pin at the N. 1/16 cor.  
between Sections 14 and 15, from which;

A 9" fir bears S.  $25\ 1/2^\circ$ E. 45.6 feet,  
scar visible.

A 6" fir bears S.  $86^\circ$ W. 15.5 feet, scar  
visible.

At the S.E. cor. of Section 10, found 1965  
B.L.M. brass cap and accessories.

At the South 1/4 corner of Section 10, found  
1965 B.L.M. brass cap and accessories.

Found a 5/8 inch iron pin at the West 1/16  
corner on the South line of Section 10, from  
which;

A 5" fir bears S.  $23\ 1/2^\circ$ W. 13.7 feet,  
scar visible.

A 7" fir bears N.  $5\ 1/2^\circ$ W. 21.2 feet,  
scar visible.

At the S.W. corner of Section 10, found 1965  
B.L.M. brass cap and accessories.

At the West one-quarter of Section 10, found  
B.L.M. brass cap, from which;

A 12" hemlock bears S.  $16^\circ$ W. 6.6 feet,  
scribe visible.

I scribed a 4" yew wood which bears S.  $72^\circ$   
E. 34.4 feet, marked 1/4 S 10 BT.

A dead 10" fir bears N.  $63\ 1/4^\circ$ W. 45.5 feet,  
scribe visible.

Survey Narrative con't

Date: July, 1986

Loyd R. Moffit  
Friar-Moffit & Assoc.  
717 W. 10th St.  
Medford, OR 97501

REGISTERED  
PROFESSIONAL  
LAND SURVEYOR

*Loyd R. Moffit*  
OREGON  
JULY 17, 1970  
LOYD R. MOFFIT  
944

\*\* RECEIVED \*\*  
Date 7/28/86 By SK  
This survey Consists of:  
1 sheet(s) Map  
2 page(s) Narrative  
JACKSON COUNTY  
SURVEYOR

33 South, Range 2 West,  
Sections 10 and 15  
Tax Lots 1400 & 2100