

**SURVEY FOR: L. D. JOSEPHSON**

LOCATED IN LOT 8 OF SUN OAKS - PHASE I, A RECORDED  
SUBDIVISION AND D.L.C. NO. 51, T. 37S., R. 1W., W.M.

MEDFORD, JACKSON COUNTY, OREGON

JUNE 26, 1986

10611

SURVEY BY:  
BOYDEN SURVEYORS  
108 MISTLETOE ST.  
MEDFORD, OREGON

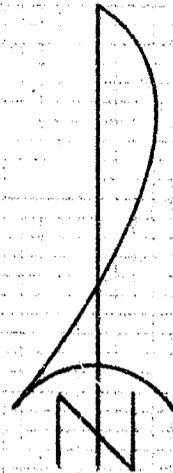

SCALE: 1" = 20'

BASIS OF BEARINGS:  
SUN OAKS - PHASE I (Recorded)

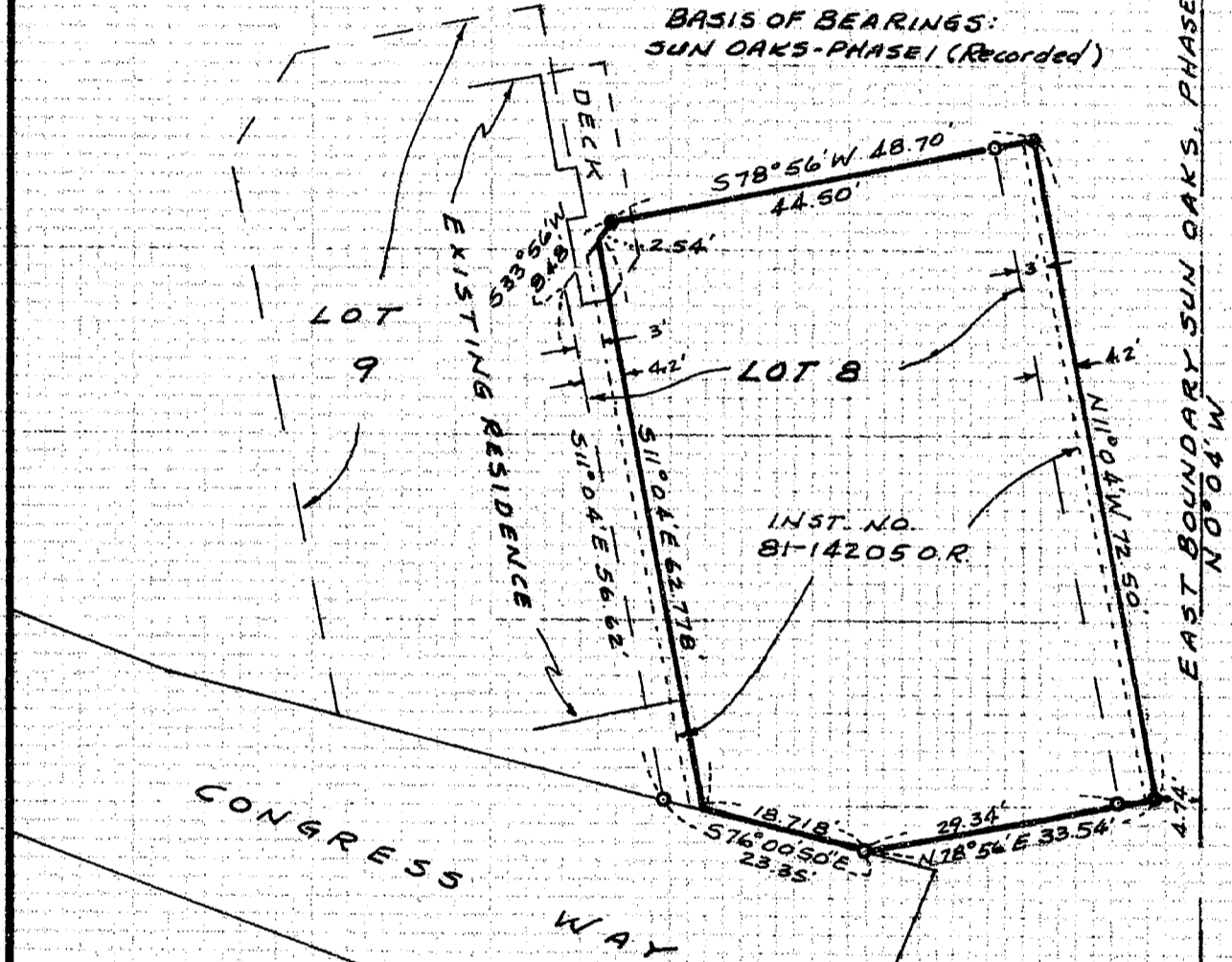

LEGEND:  
 ○ Found 3/4" re-bar  
 ● Set 5/8" x 24" re-bar with plastic cap marked "KAISER RLS 803."

**RECEIVED**  
 Date 7/21/86 By SK  
 This survey consists of:  
 / sheet(s) Map  
 / page(s) Narrative  
 JACKSON COUNTY SURVEYOR

REGISTERED  
**PROFESSIONAL**  
 LAND SURVEYOR

Gary D. Kaiser

OREGON  
 JULY 16, 1967  
 GARY D. KAISER  
 No. 803

10611

SURVEY NARRATIVE TO COMPLY WITH O. P. S. 209.250.

SURVEY FOR: L. D. Josephson  
13533 Highway 234  
Gold Hill, Oregon

SURVEY BY: Boyden Surveyors  
108 Mistletoe Street  
Medford, Oregon

LOCATION: Lot 8 of SUN OAKS, PHASE 1, a recorded  
Subdivision in the City of Medford, Jackson  
County, Oregon and D. L. C. No. 51, T37SR1W, W. M.

BASIS OF BEARINGS: SUN OAKS, PHASE 1 (Recorded).

DATE: June 26, 1986.

PURPOSE: To monument the Easterly boundary of a proposed  
addition to said Lot 8 and to prepare a description  
revising that tract conveyed by Instrument No.  
81-14205, O. R. from R-M-R associates, Inc. to  
Leigh D. and E. Elsie Josephson. The purpose for  
for this revision is to create a parcel with adequate  
size (as determined by Josephson) for a single  
family residence, with the Westerly boundary of the  
proposed parcel and proposed residence common with  
the Easterly boundary of that residence located  
on Lot 9 of said SUN OAKS, PHASE 1.

PROCEDURE: The desired parcel was monumented utilizing found  
lot corner monuments to said lot 8 as shown on  
the annexed map.

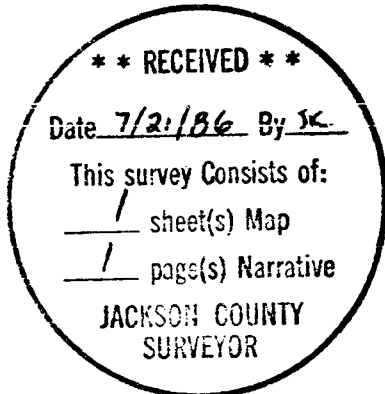

*Gary D. Kaiser*

