

\*\* RECEIVED \*\*

Date 7/14/86 By SLK

This survey Consists of:

1 sheet(s) Map

1 page(s) Narrative

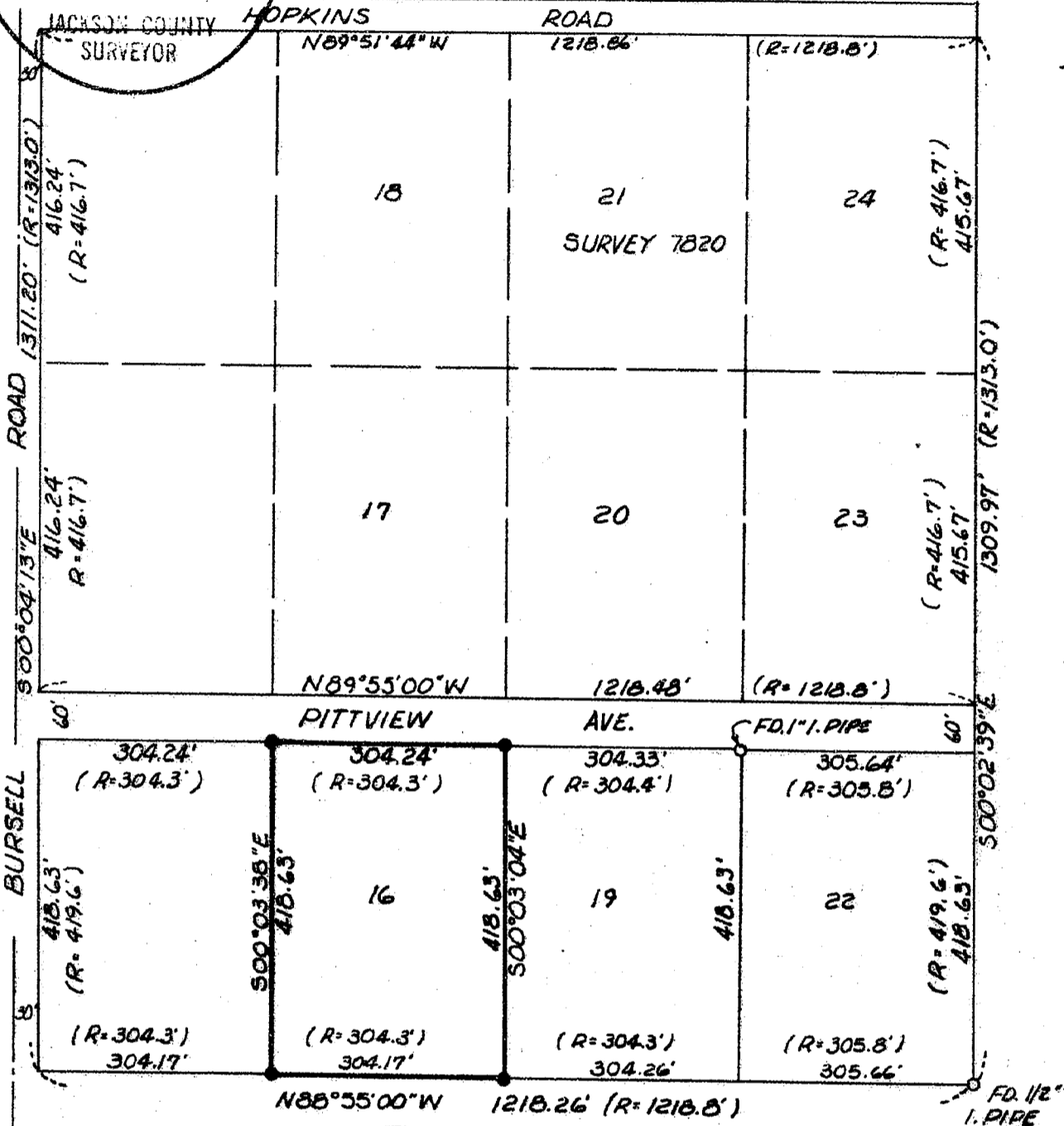

S.W. COR. D.L.C. 58  
FD. CO. SURVEYOR'S  
BRASS CAP. MON.

REGISTERED  
PROFESSIONAL  
LAND SURVEYOR

*Larry J. Friar*

OREGON  
JULY 16, 1971  
LARRY J. FRIAR  
961

**LEGEND:**

- = SET 5/16" IRON PIN WITH PLASTIC CAP MARKED FRIAR PLS 961
  - = FOUND MONUMENT AS NOTED
  - (R) = RECORD DIMENSION FROM SUBDIVISION PLAT
- BASIS OF BEARING: SURVEY NO. 7820

**MAP OF SURVEY  
FOR**

**JIM & BETTE ZIEGLER**

BEING LOT 16 OF THE AMENDED  
PLAT OF LOTS 3 TO 10 INCLUSIVE  
"PITTVIEW SUBDIVISION", IN THE  
N.E. 1/4 OF SEC. 11, T.37S., R.2 W.,  
W.M., JACKSON CO., OREGON.  
SCALE: 1"=200' DATE: JULY 1986  
SURVEY BY: FRIAR-MOFFIT & ASSOC.  
MEDFORD, OREGON.

60901

Survey No. 10603

Survey Narrative to comply with O.R.S. 209.250

Survey For: Jim and Betty Ziegler  
805 Beverly Way  
Jacksonville, OR 97530

Location: N.E. 1/4, Section 11, Township 37 South,  
Range 2 West, Willamette Meridian. Lot  
16 amended plat of Lots 3-10 inclusive  
"Pittview Subdivision" Jackson County,  
Oregon.

Purpose: To monument corners of Lot 16 amended  
plat of Lots 3-10 inclusive "Pittview  
Subdivision".

Procedure: From control established by Survey  
No. 7820 by this office, set corners of  
Lot 16 in proportion to record shown on  
subdivision plat.

Date: July 8, 1986

Larry J. Friar  
Friar-Moffit & Assoc.  
717 W. 10th St.  
Medford, OR 97501

