

Survey for EUGENE LOUNDER

Located in the N.E. 1/4 Sec. 13, T. 38 S., R. 2 W., W.M.
Jackson County, Oregon

May 22, 1986

80901

LEGEND

- Monument found
- Set 5/8" x 24" iron pin / plastic cap stamped "L.S. 505"

BASIS OF BEARINGS: Survey No. 9346

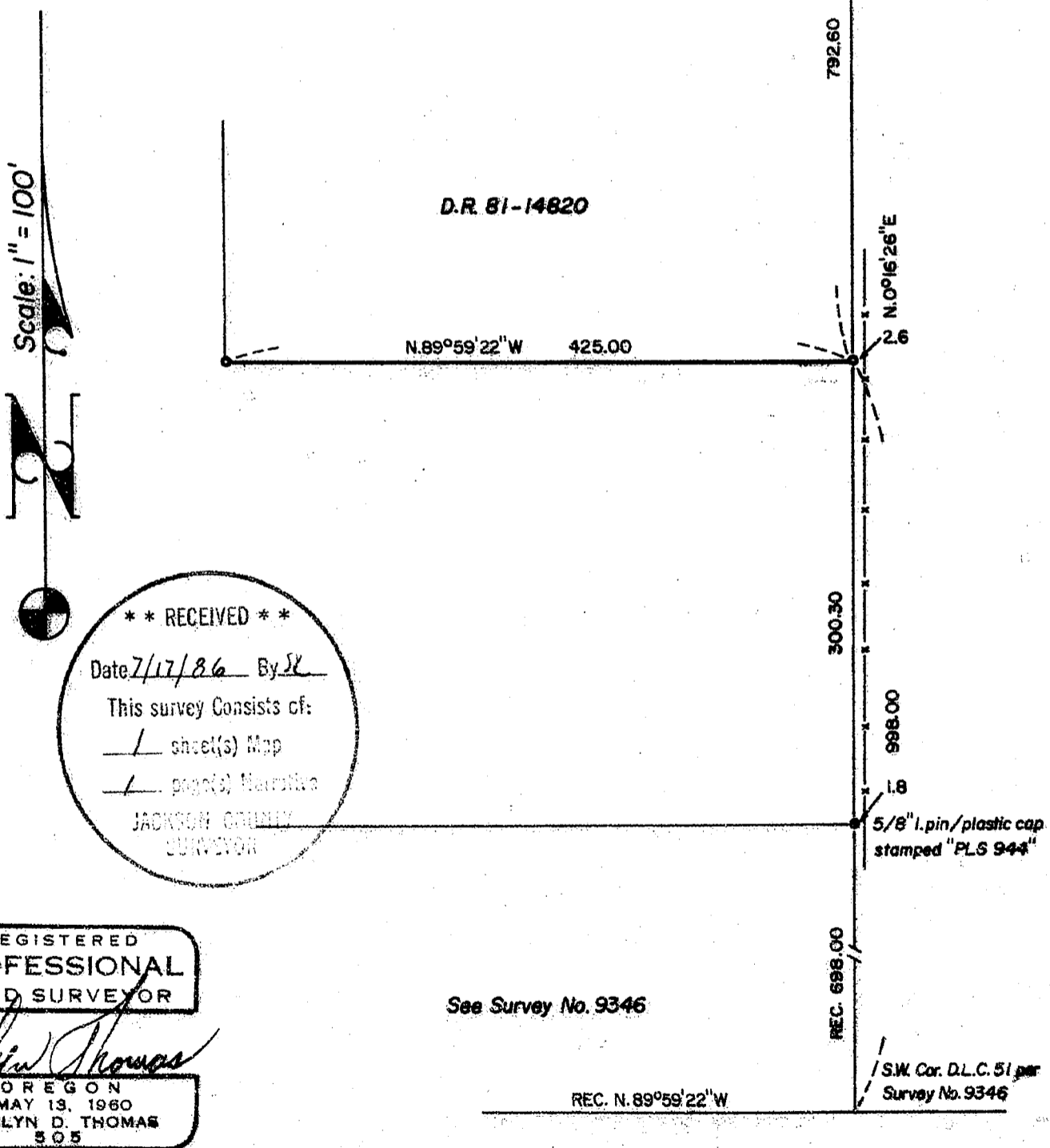

Scale: 1" = 100'

D.R. 81-14820

N. 89° 59' 22" W 425.00

792.60

N. 0° 16' 26" E

2.6

300.30

998.00

1.8

5/8" I. pin / plastic cap stamped "PLS 944"

REC. 698.00

See Survey No. 9346

REG. N. 89° 59' 22" W

SW. Cor. D.L.C. 51 per Survey No. 9346

** RECEIVED **

Date 7/17/86 By SL

This survey consists of:

1 sheet(s) Map

1 page(s) Narrative

JACKSON COUNTY SURVEYOR

REGISTERED PROFESSIONAL LAND SURVEYOR

VERLYN THOMAS
OREGON
MAY 13, 1960
VERLYN D. THOMAS
505

Survey by Verlyn Thomas, Professional Land Surveyor, Medford, Oregon.

80901

SURVEY NARRATIVE TO COMPLY WITH O.R.S. 209.250

FOR: Eugene Louder
2828 La Marada
Medford, Oregon

PURPOSE: To establish the south line of the clients' property for the purpose of locating the building site for a proposed residence.

PROCEDURE: Conducted a random traverse from a 5/8" iron pin established by Survey No. 9346, northerly to the reestablished Northwest corner of D.L.C. No. 51. From said traverse data, surveyed and monumented clients' south line at record distance from a theoretical proportional Southwest corner of said D.L.C. No. 51 as shown on said Survey No. 9346.

38-2W-13 T. L. 2625

**** RECEIVED ****
Date 7/17/86 By SK
This survey Consists of:
1 sheet(s) Map
1 page(s) Narrative
JACKSON COUNTY
SURVEYOR

REGISTERED
PROFESSIONAL
LAND SURVEYOR
Verlyn Thomas
OREGON
MAY 13, 1960
VERLYN D. THOMAS
505