

10607

Survey for FRANCES HANKS
 S.W. 1/4 Sec. 16, T. 34S., R. 2W., W.M., Jackson County, Oregon.
 June, 1986

LEGEND

- 5/8" x 24" l. pin with plastic cap stamped L.S. 505 set
- Monument found

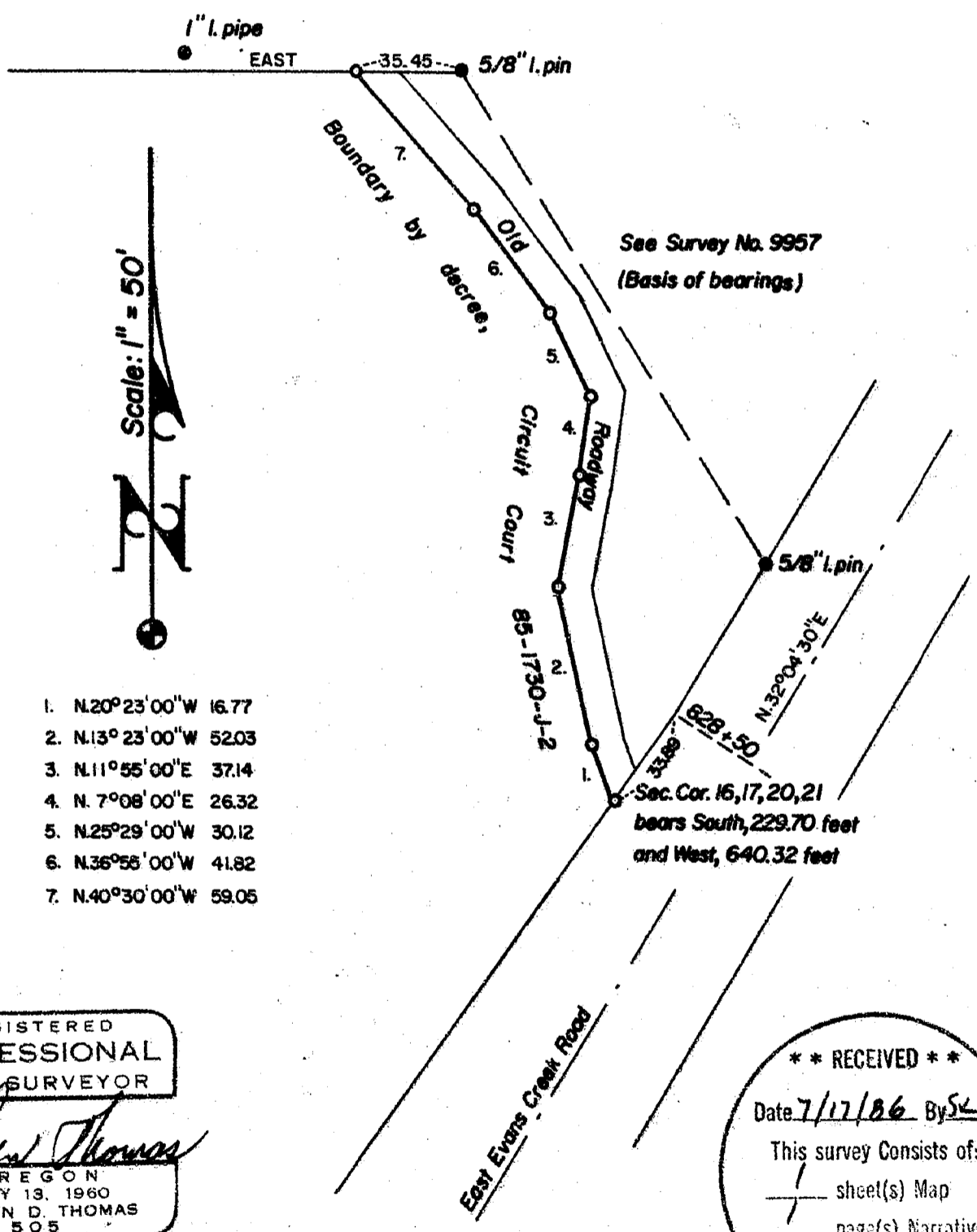

1. N.20°23'00"W 16.77
2. N.13°23'00"W 52.03
3. N.11°55'00"E 37.14
4. N.7°08'00"E 26.32
5. N.25°29'00"W 30.12
6. N.36°55'00"W 41.82
7. N.40°30'00"W 59.05

REGISTERED
PROFESSIONAL
 LAND SURVEYOR

Verlyn Thomas
 OREGON
 MAY 13, 1960
 VERLYN D. THOMAS
 505

**** RECEIVED ****
 Date 7/17/86 By SK
 This survey consists of:
 1 sheet(s) Map
 1 page(s) Narrative
 JACKSON COUNTY
 SURVEYOR

Survey by Verlyn Thomas, Professional Land Surveyor, Medford, Oregon

10607

SURVEY NARRATIVE TO COMPLY WITH O.R.S. 209.250

FOR: Mrs. Frances Hanks
20257 Evans Creek Road
White City, Oregon 97503

PURPOSE: To monument that certain boundary by decree, Circuit Court
Case 85-1730-J-2.

PROCEDURE: Considerable survey control had previously been established
by this office for the client. The common boundary between
the parties in this suit had long been in contention because
of the ambiguous nature of existing legal descriptions.
The narrative for Survey No. 9957 explains the history of the
parcels very thoroughly. These ambiguities of title eventually
led to a suit in Circuit Court, which decreed a boundary between
the parties.
The decree boundary was therefore monumented as shown on the
accompanying plat.

34-2W-16 T. L. 1000

