

10606

Survey for VALLEY OF THE ROGUE BANK

S.E. 1/4 Sec. 4, T.38S., R.2W., W.M. Jackson County, Oregon.

June, 1986

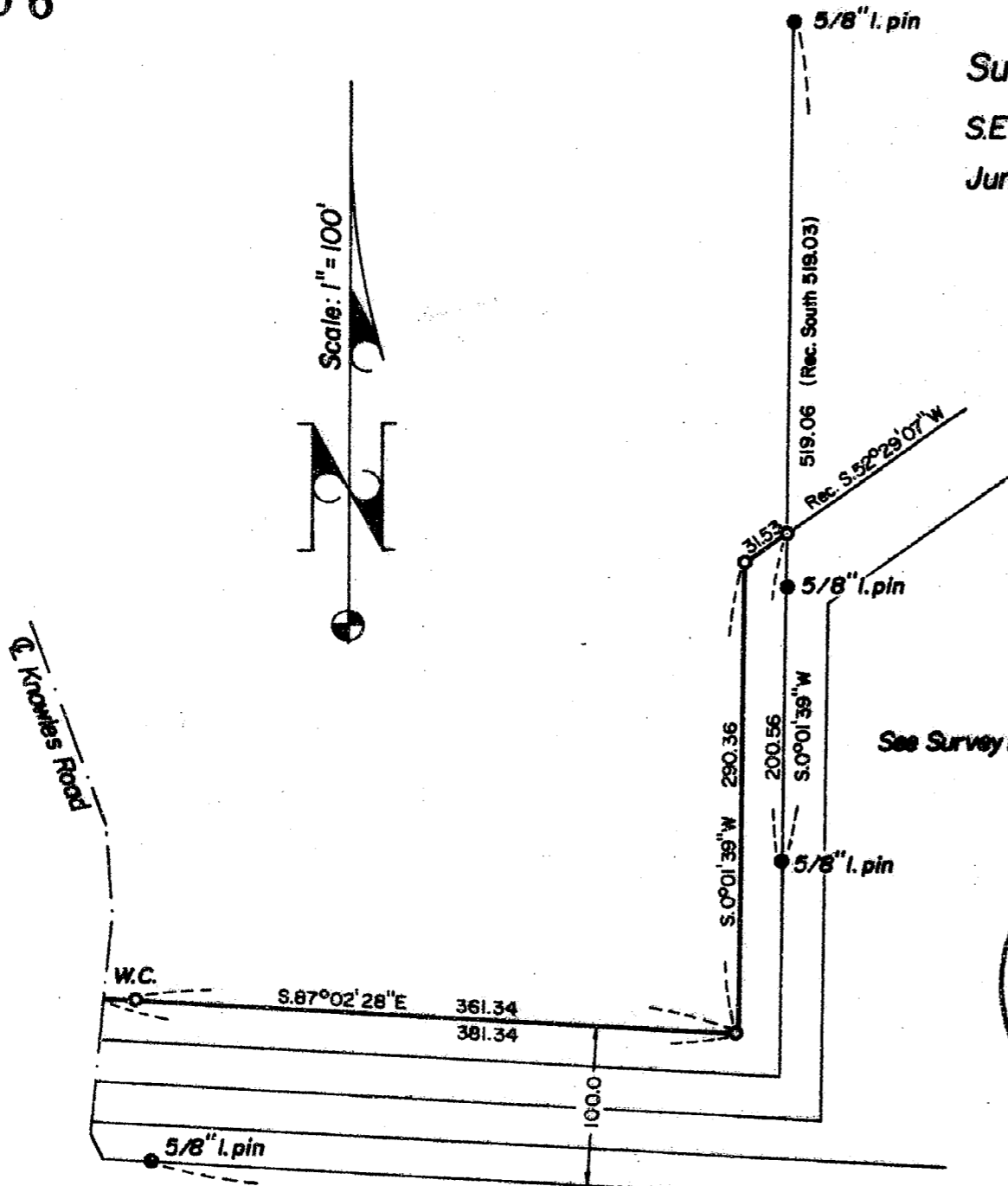

LEGEND

- Set 5/8" x 24" I. pin/plastic cap stamped L.S. 505
- Monument found

BASIS OF BEARINGS: Survey No. 8464

See Survey No. 8464

** RECEIVED **

Date 7/17/86 By JK

This survey consists of:

1 sheet(s) Map

1 page(s) Narrative

JACKSON COUNTY
SURVEYOR

REGISTERED
PROFESSIONAL
LAND SURVEYOR

Verlyn Thomas

OREGON
MAY 13, 1980
VERLYN D. THOMAS
805

Survey by Verlyn Thomas, Professional Land Surveyor, Medford, Oregon.

S.87°02'28"E 857.13 (Rec. 857.15)

1" I. pipe

S. 1/16 Cor

10606

SURVEY NO. 10608

SURVEY NARRATIVE TO COMPLY WITH O.R.S. 209.250

FOR: VALLEY OF THE ROGUE BANK
Post Office Box 1046
Rogue River, Oregon 97537

PURPOSE: To survey and monument the Southerly and a portion of the Easterly boundaries of parcel according to legal description submitted.

PROCEDURE: Traversed between monuments as shown on Survey No. 8464, and established additional corners as shown on the accompanying plat.

38-2W-4 T. L. 618

