

N.E. COR. D.L.C. 53
T38S, R1E
Fd. 2" br. capped
pipe per R.S. 5380



SCALE 1"=100'

Basis of Bearings R.S. No. 5380

- = Set 5/8"x24" I. Pin (tagged R.L.S. 638)
 - = Fd. 5/8" I. Pin per R.S. 5380 (unless noted otherwise)
- Elev. datum from Aerial Mapping Co. B.M. on S.E. Cor
conc. walk on P.P. & L. Bldg. North side Nevada St. West
of Bear Cr. Elev. 1743.64

REGISTERED
PROFESSIONAL
LAND SURVEYOR
George Burrell
OREGON
JULY 10, 1964
GEORGE R. BURRELL

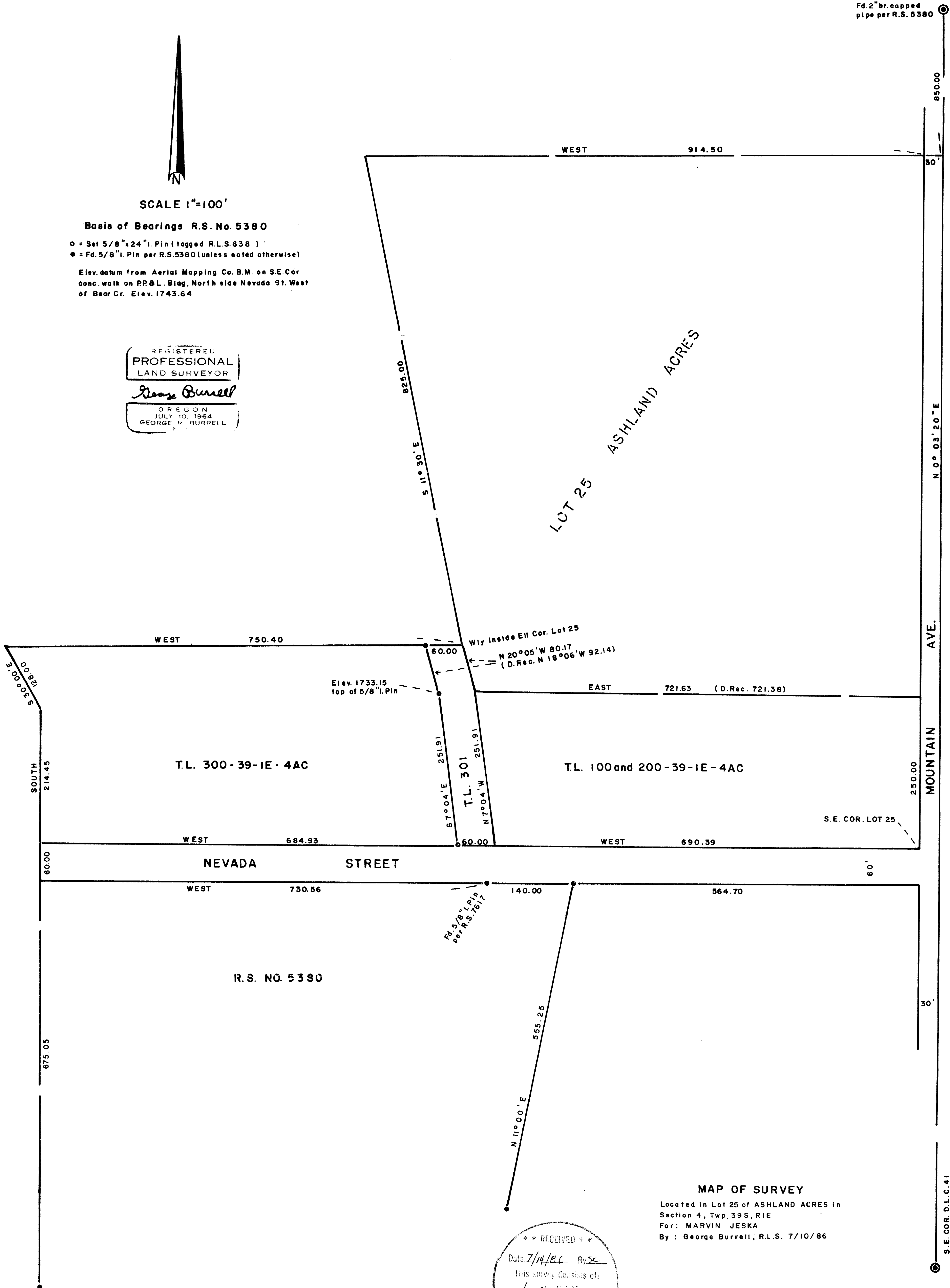

** RECEIVED **
Date: 7/14/86 By: GC
This survey consists of:
- / - sheet(s) Map
- / - page(s) Narrative
JACKSON COUNTY
CONVEYOR

MAP OF SURVEY
Located in Lot 25 of ASHLAND ACRES in
Section 4, Twp. 39S, R1E
For: MARVIN JESKA
By: George Burrell, R.L.S. 7/10/86

S.E. COR. D.L.C. 41
Fiducial Mks. on M.H.
rim per R.S. 2860

SURVEY NO. 10605

SURVEY NARRATIVE TO COMPLY WITH O.R.S. 209.250

FOR: Marvin Jeska
805 Oak Knoll Dr.
Ashland, Ore. 97520

PURPOSE: To monument the Easterly boundary of the tract described in Document No. 78-06576 of the Official Records of Jackson County.

PROCEDURE: Utilizing found monuments of Recorded Survey No. 5380 the exterior boundaries of Lot 25 of ASHLAND ACRES was determined by holding plat record bearing and distance from the N.E. corner of D.L.C. No. 53. The position for said Easterly boundary was then determined and monumented according to the deed record.

BY: George Burrell, R.L.S.
1379 Brookdale
Medford, Ore. 97504 July 11, 1986

REGISTERED
PROFESSIONAL
LAND SURVEYOR

George Burrell

OREGON
JULY 10, 1964
GEORGE R. BURRELL
638

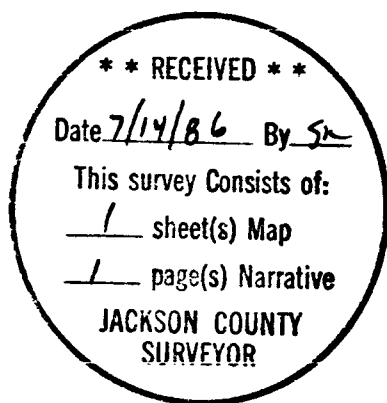

Tax Lot No. 300-39-1E-4AC