

10604

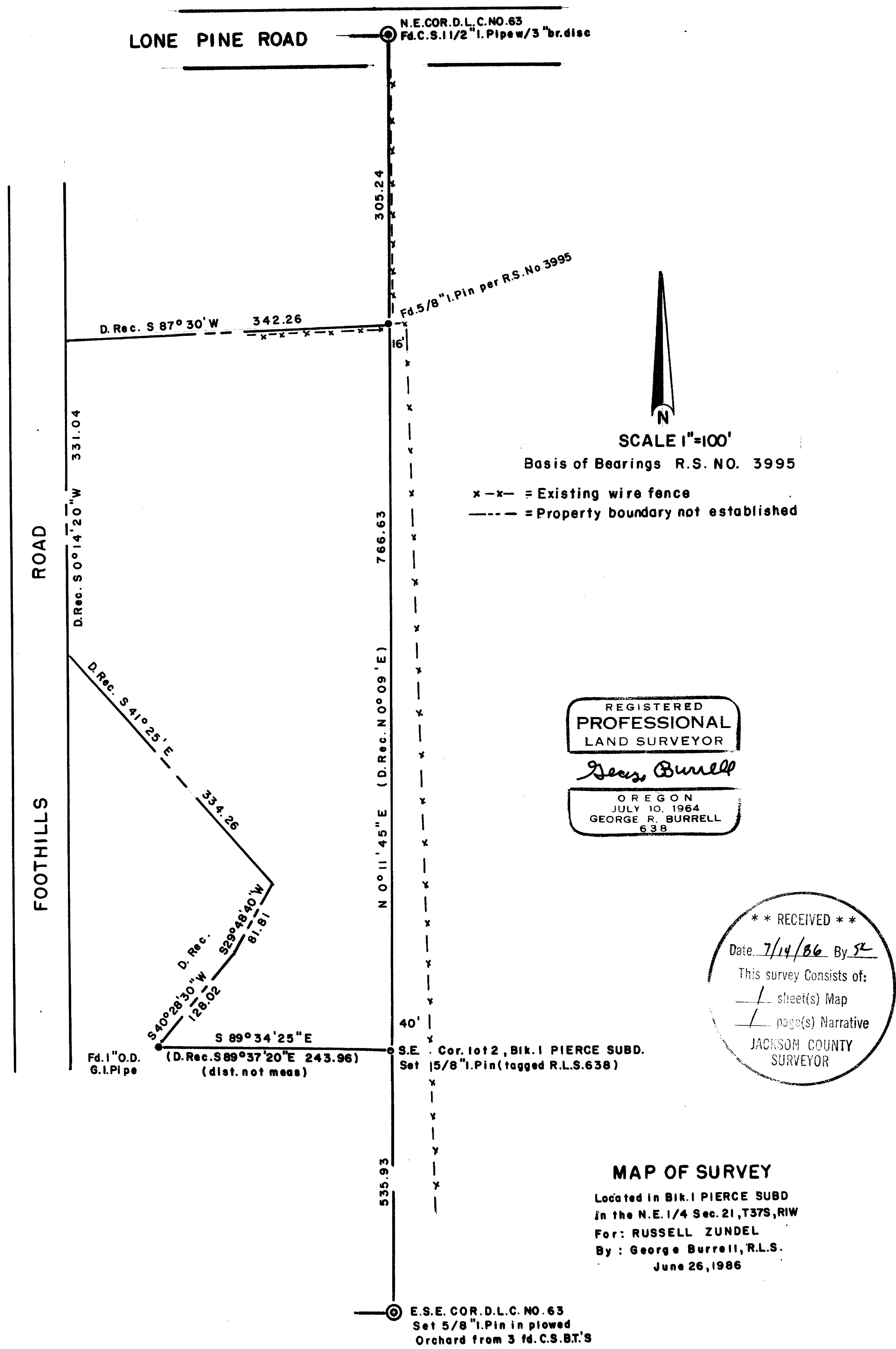

10601

SURVEY NO. 10601

SURVEY NARRATIVE TO COMPLY WITH O.R.S. 209.250

FOR: Russell Zundel
1830 Foothill Road
Medford, Ore. 97504

PURPOSE: To monument the East and Southerly boundary of the tract described in Volume 400, Page 323 of the Deed Records of Jackson County.

PROCEDURE: The E.S.E. corner of D.L.C. No. 63 falls in a plowed field (Orchard). As no C.S. or other monument could be found, the position for this corner was established using the 3 C.S. Bearing Tree's. The East boundary of said tract was then established using the line connecting the C.S. D.L.C. corners. The S.E. corner of said tract was established by using proportional measurement (1/3 the total distance between the D.L.C. corners) Northerly from the E.S.E. corner of D.L.C. No. 63. The Southerly boundary of said tract was established by holding deed record angle at the S.E. corner. This procedure conforms to the position of a found 1" O.D. iron pipe at the S.W. corner of said tract, which is called for in said deed description (the origin of which is unknown).

BY: George Burrell, R.L.S.
1379 Brookdale
Medford, Ore. 97504 June 26, 1986

REGISTERED
PROFESSIONAL
LAND SURVEYOR

George Burrell

OREGON
JULY 10, 1964
GEORGE R. BURRELL
638

Tax Lot No. 1000-37-1W-21A

