

Map of Survey

Located in the northeast quarter of Section 21, Township 34 South, Range 1 West of the Willamette Meridian, Jackson County, Oregon.

for

FLOYD BLEAK

BASIS OF BEARING: Filed Survey No. 7692
O Found monuments as described.
● Set 5/8" x 24" iron pin w/ yellow plastic cap marked WEAVER LS 1679.
SCALE: 1 inch = 50 feet
DATE: July 3, 1986
Surveyed by: Kurt C. Weaver
616 China Gulch Road
Jacksonville, Oregon 97530

REGISTERED
PROFESSIONAL
LAND SURVEYOR

Kurt C. Weaver

OREGON
JULY 14, 1978
KURT C. WEAVER
1679



** RECEIVED **
Date 7/10/86 By SK
This survey consists of:
1 sheet(s) Map
1 page(s) Narrative
JACKSON COUNTY
SURVEYOR

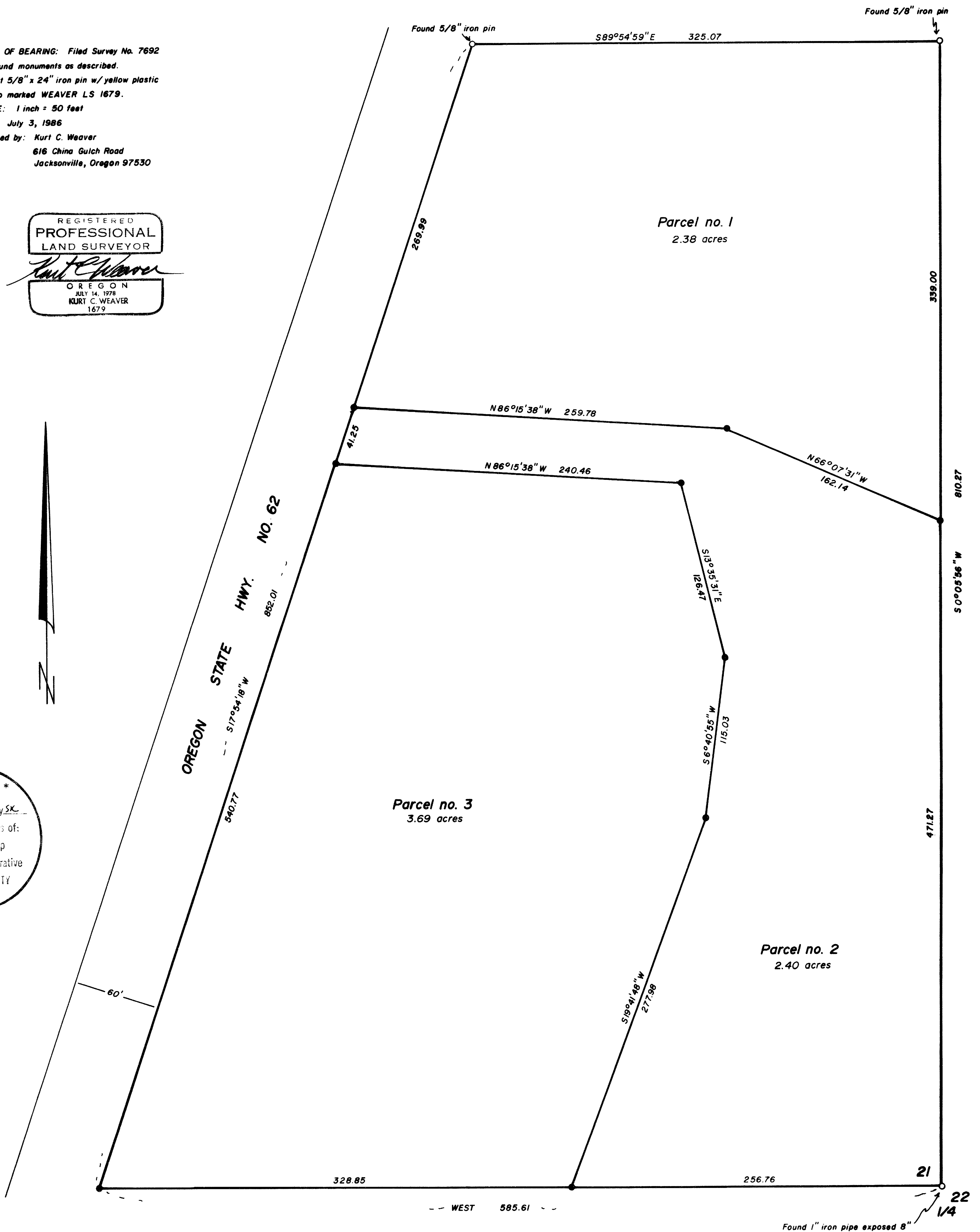

Survey no. 10603

SURVEY NARRATIVE TO COMPLY WITH O.R.S. 209.250.

Survey for: : Floyd Bleak
P. O. Box 708
Shady Cove, Oregon 97539

Location: Located in the northeast quarter of Section 21,
Township 34 South, Range 1 West of the Willamette
Meridian, Jackson County, Oregon.

Purpose: To monument the partition shown on the accompanying
map.

Procedure: The north line of the parent parcel was monumented on
Filed Survey No. 7692, as per Volume 554, Page 453 of
Jackson County Deed Records, by this office. The
remainder of the exterior boundary was monumented as
per Instrument No. 75-01488 of the Official Records of
Jackson County. The interior was monumented as shown on
the accompanying map.

Basis of bearing is the north line as per Filed Survey
No. 7692.

Surveyed by: Kurt C. Weaver
616 China Gulch Road
Jacksonville, Oregon 97530

Date: June 24, 1986.

REGISTERED
PROFESSIONAL
LAND SURVEYOR

Kurt C. Weaver

OREGON
JULY 14, 1978
KURT C. WEAVER
1679

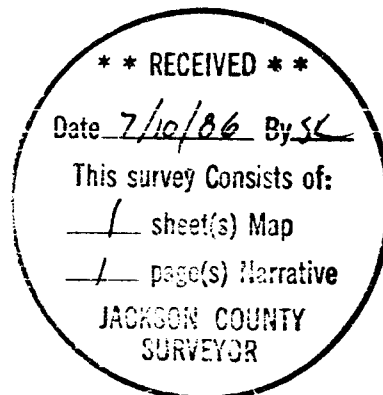

34 1W 21R

TL # 600