

10602

SURVEY FOR: THE OREGON BANK
 LOCATED IN THE N.E. 1/4 OF SECTION 5
 T.35S., R.1W., W.M.
 JACKSON COUNTY, OREGON
 JULY 7, 1986

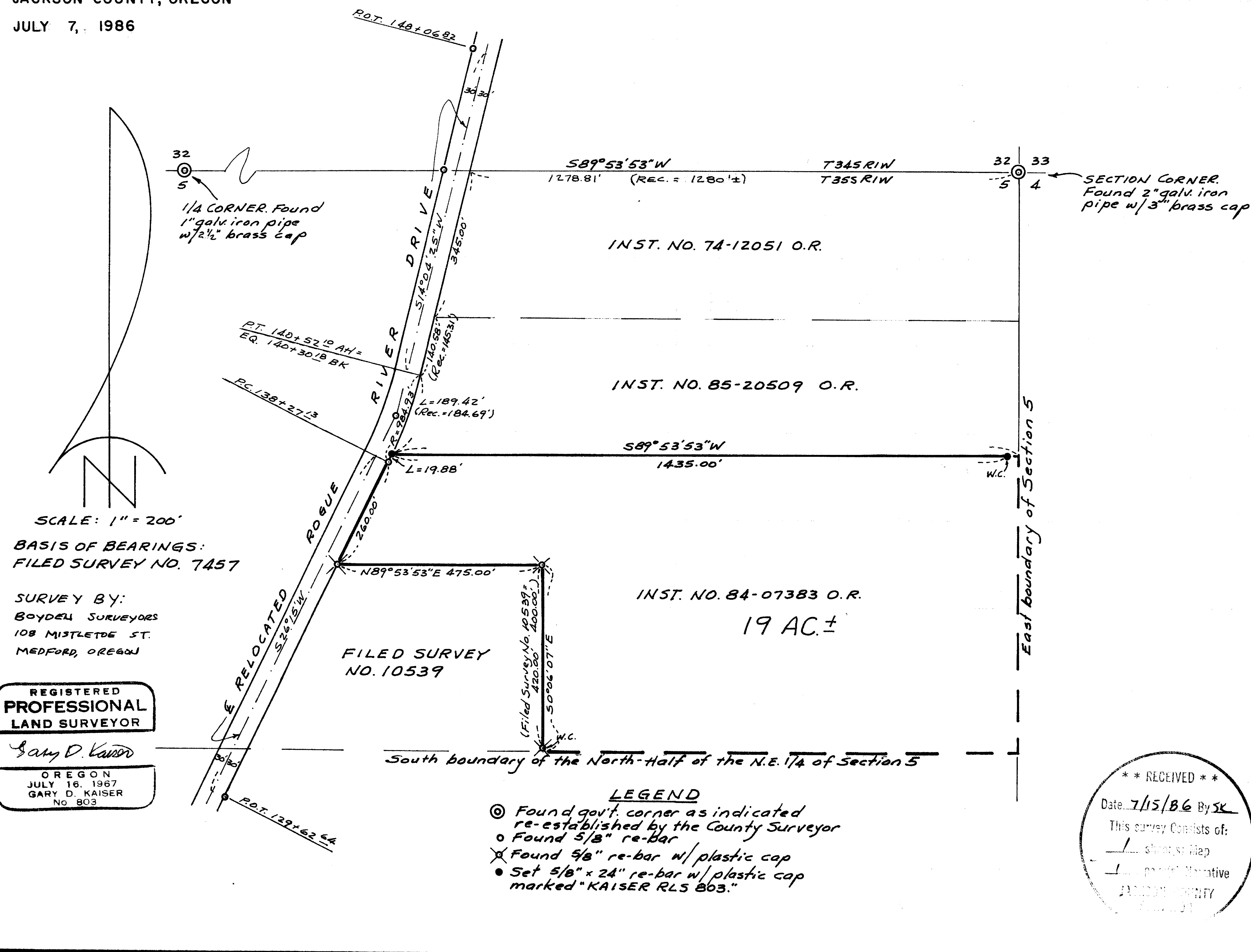

SCALE: 1" = 200'
 BASIS OF BEARINGS:
 FILED SURVEY NO. 7457

SURVEY BY:
 BOYDEN SURVEYORS
 108 MISTLETOE ST.
 MEDFORD, OREGON

REGISTERED
 PROFESSIONAL
 LAND SURVEYOR

Gary D. Kaiser

OREGON
 JULY 16, 1967
 GARY D. KAISER
 No. 803

- LEGEND**
- ⊙ Found gov't. corner as indicated re-established by the County Surveyor
 - Found 5/8" re-bar
 - ✕ Found 5/8" re-bar w/plastic cap
 - Set 5/8" x 24" re-bar w/plastic cap marked "KAISER RLS 803."

** RECEIVED **
 Date: 7/15/86 By SK
 This survey consists of:
 - sheet map
 - plat narrative
 JACKSON COUNTY
 CLERK

10602

10602

Survey No. 10602

SURVEY NARRATIVE TO COMPLY WITH O.R.S. 209.250

SURVEY FOR: The Oregon Bank
P.O. Box 3066
Portland , OR. 97208

SURVEY BY: Boyden Surveyors
]08 Mistletoe Street
Medford, OR. 97501

LOCATION: NE 1/4 of section 5, T35SR1W, W.M.

BASIS OF BEARINGS: Filed Survey No. 7457

DATE: July 7, 1986

EQUIPMENT: Theodolite, EDM Equipment and Chain

PURPOSE: To monument the northerly boundary of
the tract described in Inst. No.84-07383
O.R.

PROCEDURE: The desired boundary was monumented as
shown on the annexed map from controls
established or found on filed survey
No. 10539.
The witness corner at the SE corner of
filed survey No. 10539 was found to be
set 420.00 feet southerly from the NE
corner, said survey indicates 400.00
feet.

** RECEIVED **
Date 7/15/87 By SL
This survey consists of:
1 sheet(s) Map
1 page(s) Narrative
JACKSON COUNTY
SURVEYOR

REGISTERED
PROFESSIONAL
LAND SURVEYOR

Gary D. Kaiser

OREGON
JULY 16, 1967
GARY D. KAISER
NO 803

Tax Lot No. 35 1W 5 100