

1400

SURVEY FOR
 DWIGHT L. HOUGHTON
 PART OF LOT NO. 2, BLOCK NO. 1
 TUTTLE'S SUBDIVISIONS
 M. E. BOYDEN DEC. 1957

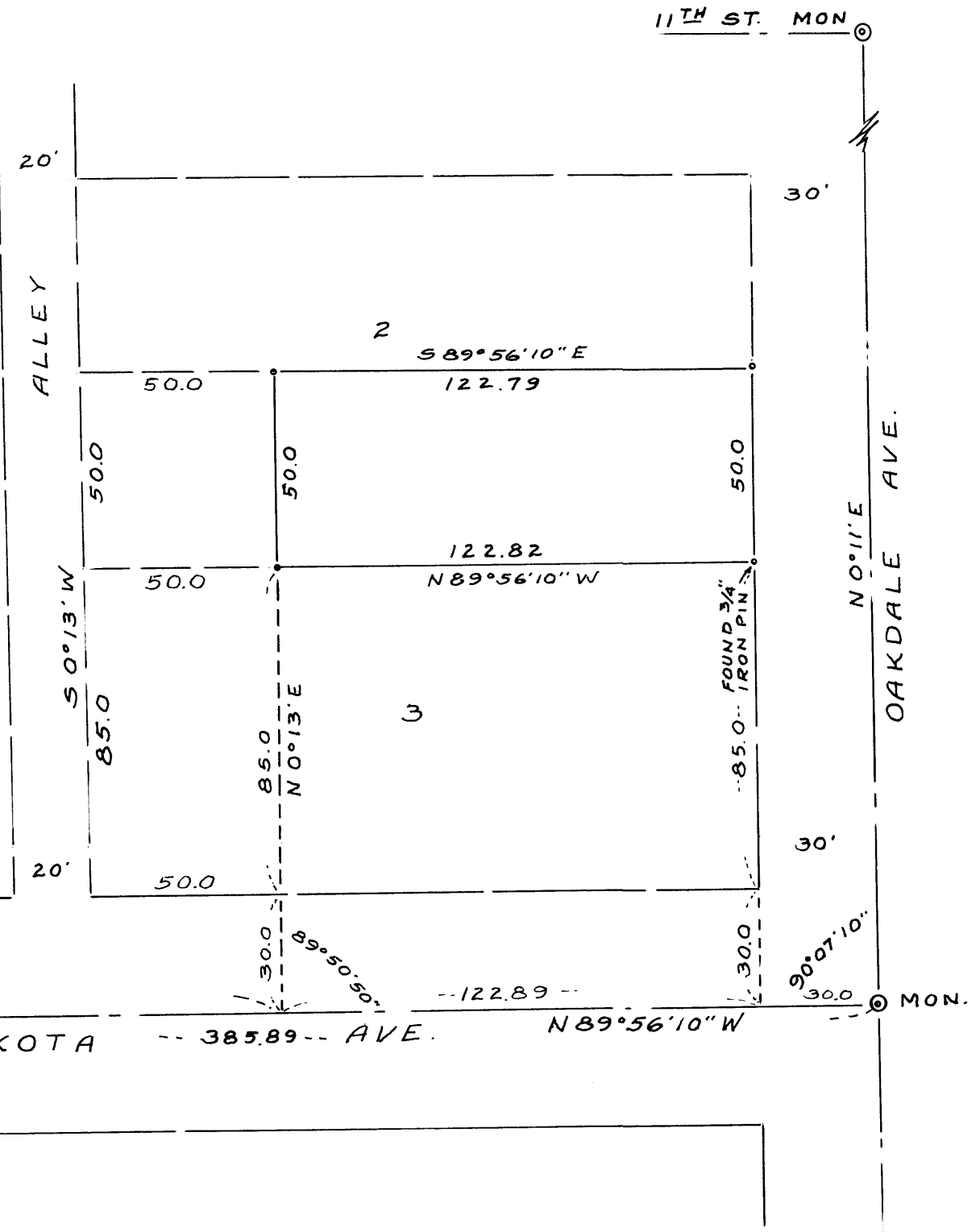
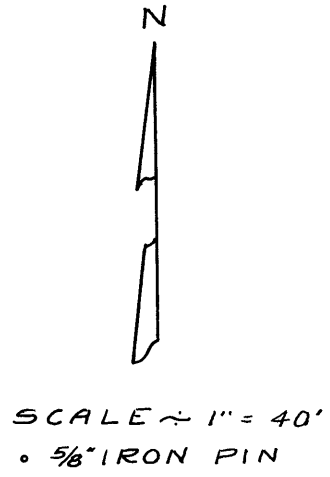
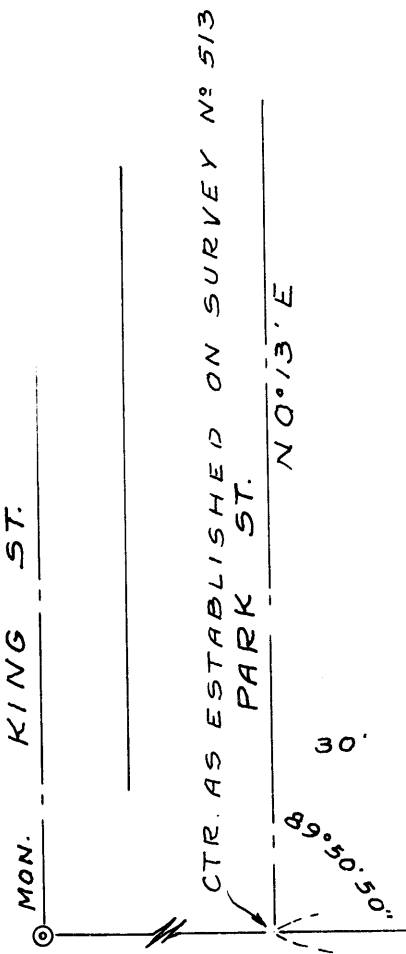
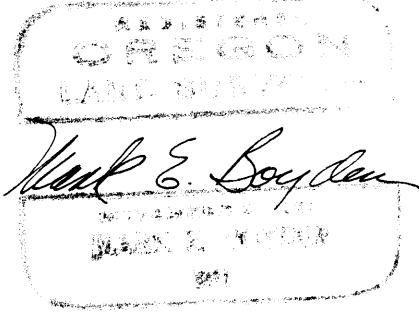

Survey Narrative to Comply with Paragraph 209.250,
Oregon Revised Statutes

FOR: Dwight L. Houghton

PURPOSE: To survey a portion of Lot No. 2, Block No. 1 of
TUTTLES' SUBDIVISIONS in Medford.

PROCEDURE: Recorded Survey No. 513 gives a complete explanation of why Lot distances in TUTTLES' SUBDIVISIONS are measured record North from Dakota Avenue. Said survey also shows how the centerline of Park Street was set. It also appears that the present monumented centerline of Oakdale Avenue is not the same as the location used when BARR'S ADDITION and TUTTLES' SUBDIVISIONS were surveyed. Since it is accepted that Park Street and Dakota Avenue are now located as originally established, the lots in Block No. 1 of TUTTLES' SUBDIVISIONS are established by measuring record distances East from Park Street and record distances North from Dakota Avenue. That portion of Lot No. 2 which overlaps into Oakdale Avenue as now monumented was cut back to the present boundary.

December 1957

