

MINOR LAND PARTITION
IN S.W. 1/4 SEC. 31, T. 36 S., R. 1 W., W. 14.
For: GLENN ARCHIBALD et al
M 83-08
RE: MINOR PARTITION, FILE 84-33-MP TL 3212

FILED FOR RECORD THIS 3rd DAY OF July 1986
AT 4:00 O'CLOCK P.M. IN VOLUME 78 PAGE 12 OF
MINOR LAND PARTITIONS IN JACKSON COUNTY, OREGON

Ruthleen S. Beckett
County Clerk
by Jay A. Ramirez (Deputy)

JULY 8, 1986, THIS IS TRACT MAP. SEE SUR. NO. 9760 FOR SURVEY,
FILED & RECORDED AS A REQUIREMENT OF J. CO. DEPT. PLANNING
& DEVELOPMENT

Edward A. Mc Ginty

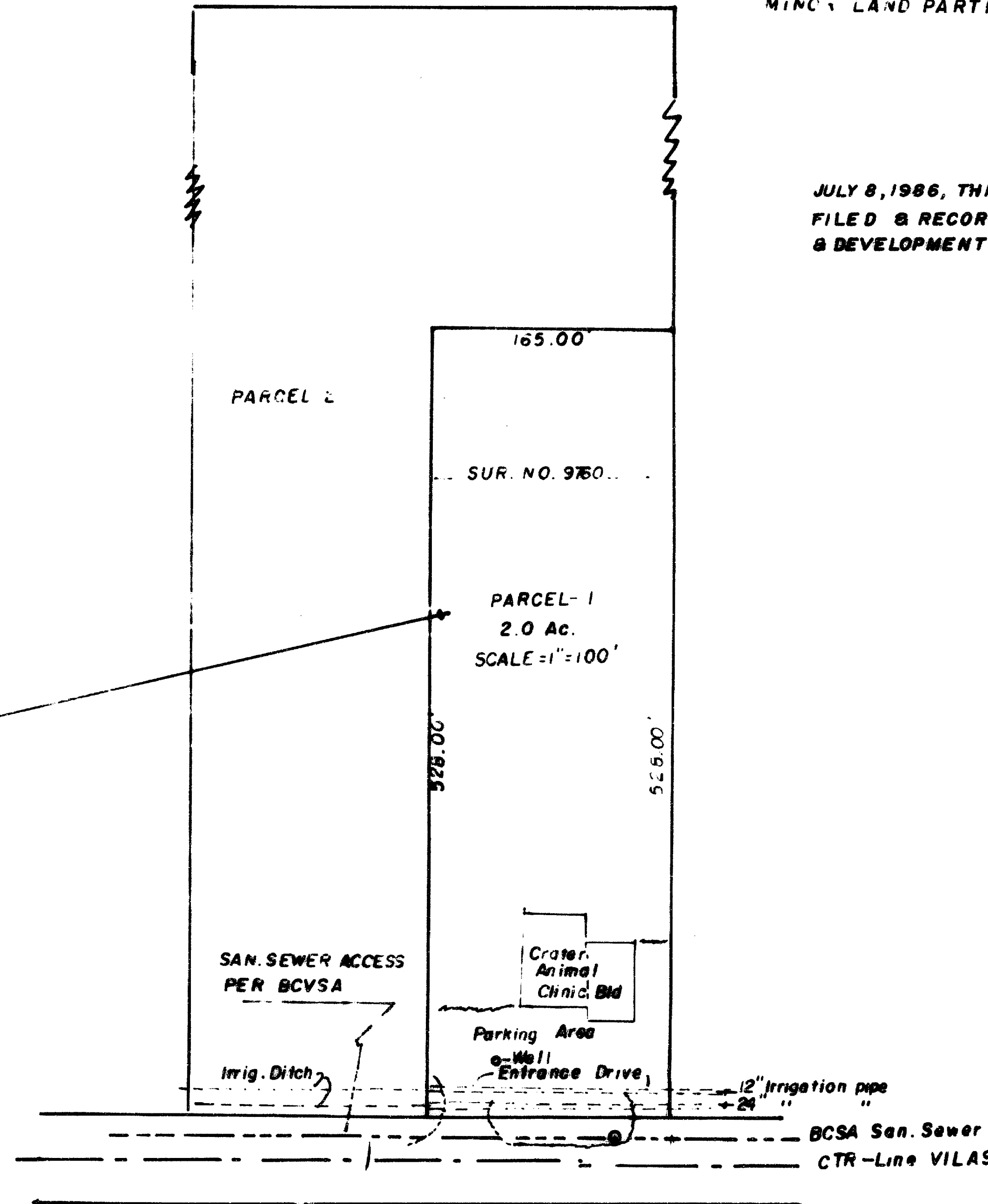
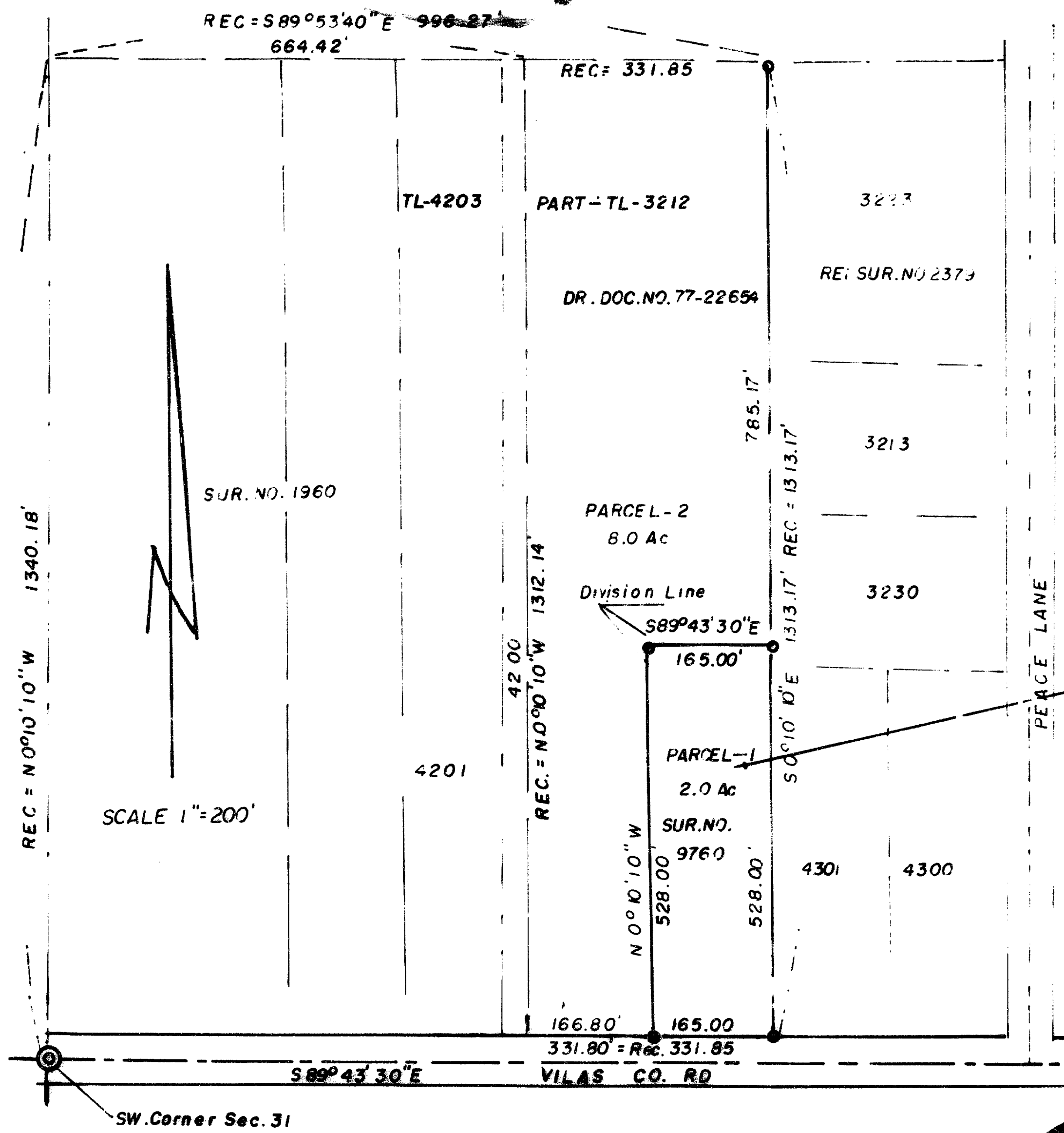

JACKSON COUNTY, DEPT. PLANNING & DEVELOPMENT

FOR APPROVAL OF MINOR PARTITION IS SUBJECT TO FOLLOWING CONDITIONS

- (1) THIS PROPERTY (PARCEL 2) AT TIME OF APPROVAL OF FINAL MAP, WAS NOT SHOWN TO BE SUITABLE FOR DEVELOPMENT AND WILL REQUIRE, AT A MINIMUM, THE PROVISION OF A POTABLE WATER SUPPLY PRIOR TO THE ISSUANCE OF BUILDING OR MOBILE HOME SET-UP PERMITS BY JACKSON COUNTY DEPT. OF PLANNING & DEVELOPMENT.
- (2) NO DEVELOPMENT MAY OCCUR WITHIN 60 FEET OF THE WESTERLY PROPERTY LINE (ON PARCEL 2). THIS RESTRICTION IS SET FORTH IN ORDER TO ACCOMMODATE POTENTIAL FUTURE PUBLIC STREET DEVELOPMENT.

EXAMINED AND APPROVED BY JACKSON CO. DEPT. OF PLANNING AND DEVELOPMENT.

BY [Signature] DATE 7/3/86

DEPARTMENT OF ASSESSMENT & TAXATION

All taxes, fees, assessments or other charges as required by O.R.S. 31.280 have been paid as of

19

Director of Assessment and Taxation Deputy

I, EDWARD A. MC GINTY, HEREBY CERTIFY THAT BEING A DULY REGISTERED SURVEYOR OF STATE OREGON, THAT BOUNDARIES SHOWN WERE DETERMINED FROM RECORD DATA OR SURVEYS.

** RECEIVED **
Date 7/3/86 Bysk
This survey consists of:
1 sheet(s) Map
0 page(s) Narrative
JACKSON COUNTY
SURVEYOR

PROFESSIONAL
REG. 09
Edward A. Mc Ginty 12/9/84