

# MINOR LAND PARTITION

LOCATED IN LOTS 59, 60 & 61 OF MINER'S ADDN. TO THE CITY OF ASHLAND IN S.E. 1/4 SEC. 9, T39S, R1E

FOR  
UNITED CHURCH OF CHRIST  
c/o Claudia Lively  
440 Fernwood, Ashland, Oregon

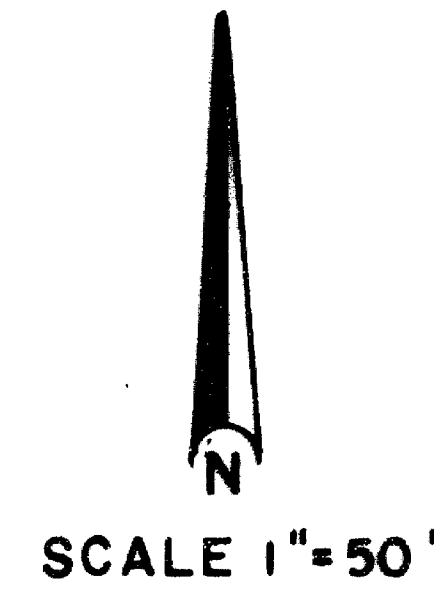
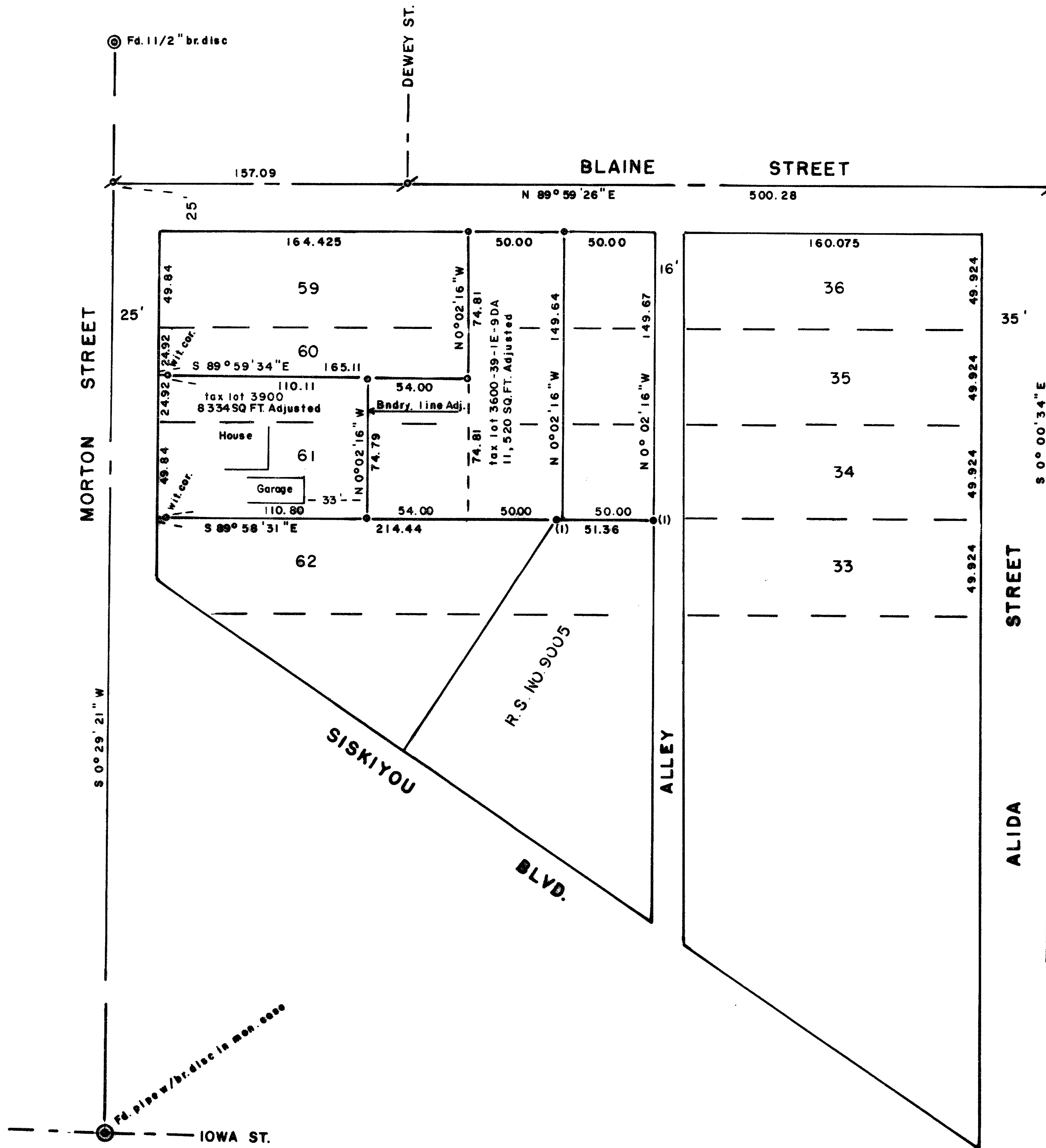

SCALE 1"=50'

Basis of Bearings N.O.A.A. True  
(from R.S. No. 9005)

### LEGEND

- o = Set 5/8" x 24" I. Pin (tagged R.L.S. 638)
- ⊙ = Fd. 5/8" I. Pin w/alum. caper R.S. No. 10535
- (1) = Fd. 5/8" I. Pins per R.S. No. 9005 0.16 North of position as shown hereon

Examined and approved by the Ashland Planning Commission this 25th day of June 1986 By: [Signature]

Filed for record this the 30 day of June 1986 at 1:520 o'clock A.M. and recorded in Volume 7 Page 4 of "MINOR LAND PARTITION" records of Jackson County, Oregon

[Signature]  
County Clerk

[Signature]  
Deputy

I, George R. Burrell, a duly Registered Professional Land Surveyor of the State of Oregon, hereby certify that this map correctly represents a survey made by me.  
June 18, 1986

George Burrell

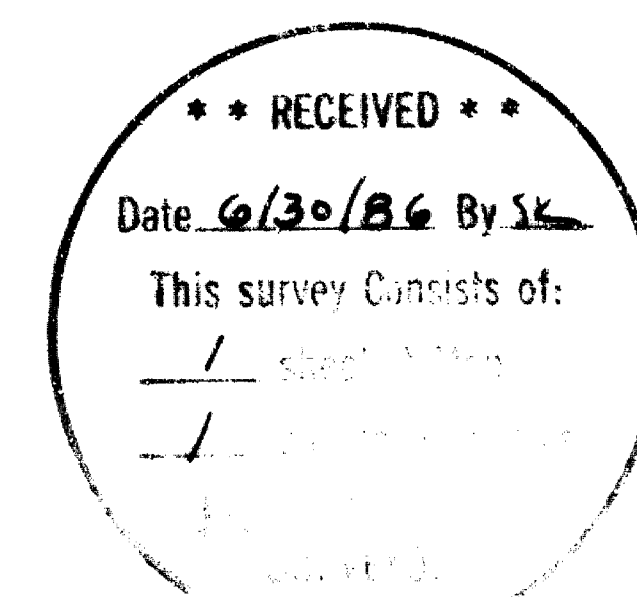

SURVEY NO. 10597

SURVEY NARRATIVE TO COMPLY WITH O.R.S. 209.250

**FOR:** United Church of Christ  
c/o Claudia Lively  
440 Fernwood  
Ashland, Oregon 97520

**PURPOSE:**

To monument a boundary line adjustment common to tax lots 3600 and 3900 as shown on the accompanying map.

**PROCEDURE:**

The found centerline street monuments per recorded survey no. 10535 were used as control for establishing said tax lot boundaries according to the proportional measurement as shown on recorded survey no. 9005 for lots 59 thru 61 of MINERS ADDN. Witness corners were set 1.00 feet Easterly along the property boundaries on Morton Street as the true positions fall in a conc. sidewalk.

**BY:** George Burrell, R.L.S.  
1379 Brookdale  
Medford, Oregon 97504  
June 25, 1986

REGISTERED  
PROFESSIONAL  
LAND SURVEYOR

*George Burrell*

OREGON  
JULY 10, 1964  
GEORGE R. BURRELL  
638

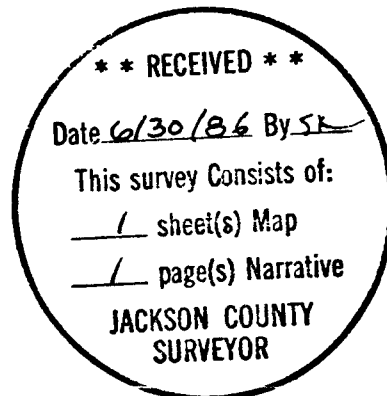

tax lots no. 3600 and 3900-39-1E-9DA