

10592

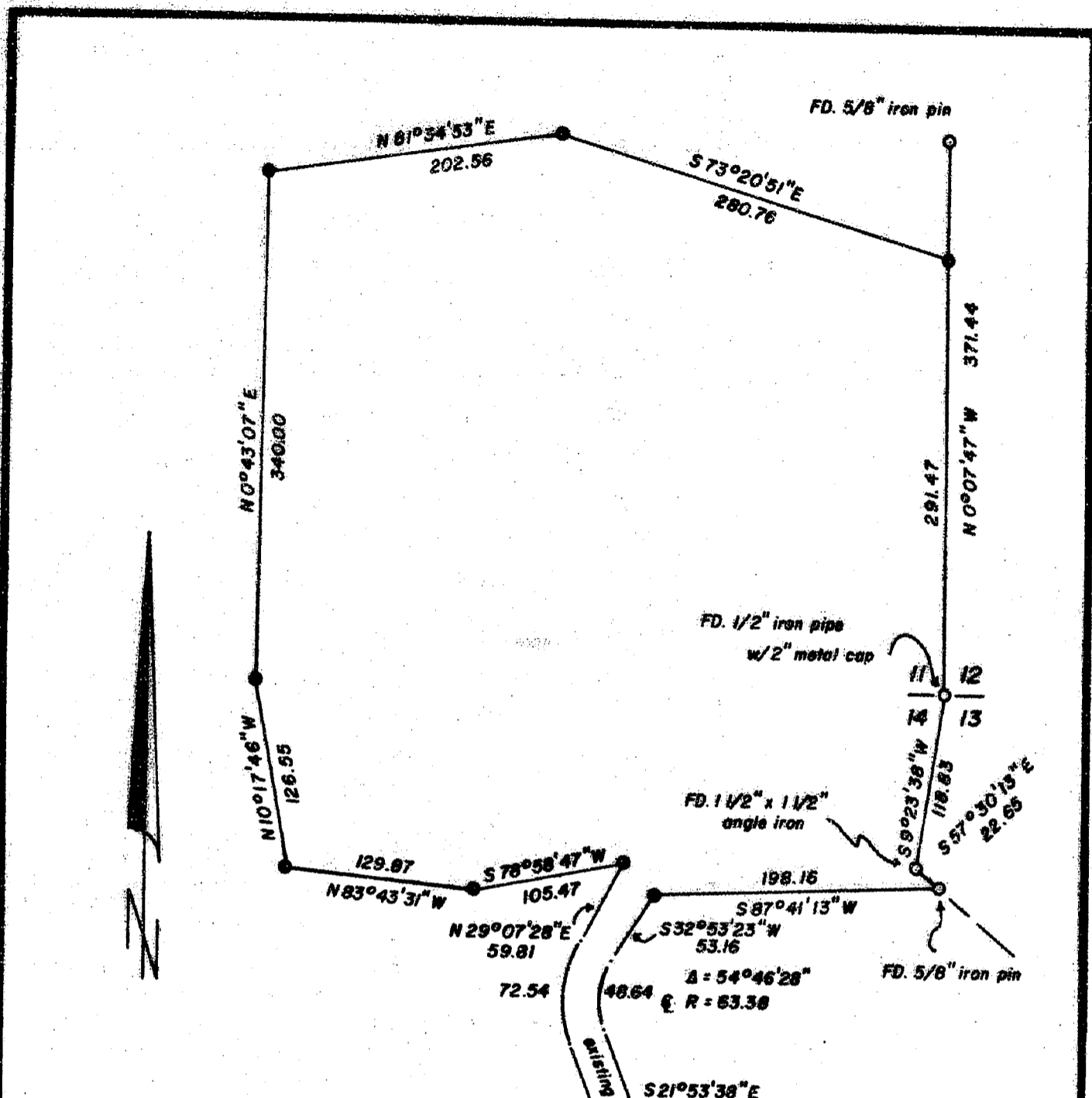

Map of Survey

Located in the southeast quarter of Section 11
 and the northeast quarter of Section 14, Town-
 ship 39 South, Range 3 West of the Willamette
 Meridian, Jackson County, Oregon.

for
ED ROBINSON

BASIS OF BEARING: Filed survey no. 10276
 ○ Found monument as shown
 ● Set 5/8" x 24" iron pin w/ yellow plastic cap
 marked WEAVER LS 1679.
SCALE: 1" = 100'
DATE: May 22, 1986

REGISTERED
**PROFESSIONAL
 LAND SURVEYOR**
Kurt C. Weaver
 OREGON
 JULY 14, 1978
 KURT C. WEAVER
 1679

Surveyed by: Kurt C. Weaver
 616 China Gulch Road
 Jacksonville, Oregon 97530

**** RECEIVED ****
 Date 7/3/86 By SK
 This survey consists of:
 / sheet(s) Map
 / page(s) Narrative
**JACKSON COUNTY
 SURVEYOR**

LITTLE
 APPLEGATE
 ROAD

10592

Survey No. 10592

SURVEY NARRATIVE TO COMPLY WITH O.R.S. 209.250.

Survey for: Mr. Ed Robinson
1999 Little Applegate Road
Jacksonville, Oregon 97530

Location: Located in the southeast quarter of Section 11 and the
northeast quarter of Section 14, Township 39 South, Range
3 West of the Willamette Meridian, Jackson County, Oregon.

Purpose: To monument one of the three resulting parcels of land as
approved by the Jackson County Department of Planning and
Development (file no. 86-19-LLA), and to describe the
three revised parcels.

Procedure: Survey control established during the performance of filed
survey no. 10276 was used for this survey. The monuments
were set as shown on the accompanying map. The existing
roadway was traversed as shown on the accompanying map,
however it was not monumented. Said survey no. 10276
was used for the basis of bearing for this survey.

Surveyed by: Kurt C. Weaver
616 China Gulch Road
Jacksonville, Oregon 97530

Date: May 22, 1986

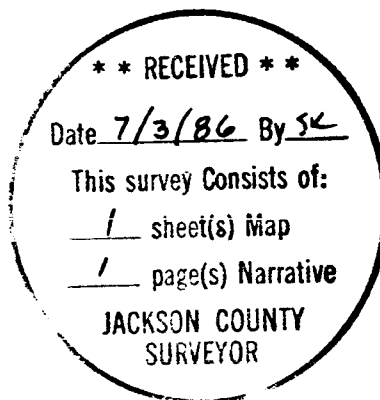

SEC. 11, Tax Lot 100
SEC. 13, Tax Lot 300
SEC. 14, Tax Lot 100