

10585

SURVEY FOR  
ROGUE AGGREGATE  
 LOCATED IN SEC. 16 & 21, T.36S, R.2W, W.M.  
JACKSON COUNTY, OREGON  
 JUNE 6, 1986

STATE  
 OF  
 OREGON  
 V. 528 P. 491  
 DEED RECORDS

FO. 1 1/2" PIPE 12" DEEP  
 20' S SOUTHERLY OF  
 RIVER BANK.

LEGEND:

- MONUMENT FOUND AS NOTED.
- ▶ SET 5/8" x 24" IRON PIN WITH PLASTIC CAP STAMPED "L.S. 1644".

BASIS OF BEARING  
 SURVEY # 375

V. 395 P. 163  
 DEED RECORDS.

N.E. COR. D.L.C.  
 #46 T.36S  
 R.2W.

REGISTERED  
 PROFESSIONAL  
 LAND SURVEYOR

*Paul D. Lewis*

OREGON  
 JULY 14, 1978  
 PAUL D. LEWIS  
 1644

**\*\* RECEIVED \*\***  
 Date 6/24/86 By SK  
 This survey consists of:  
 / sheet(s) Map  
 / page(s) Narrative  
 JACKSON COUNTY  
 SURVEYOR

10585

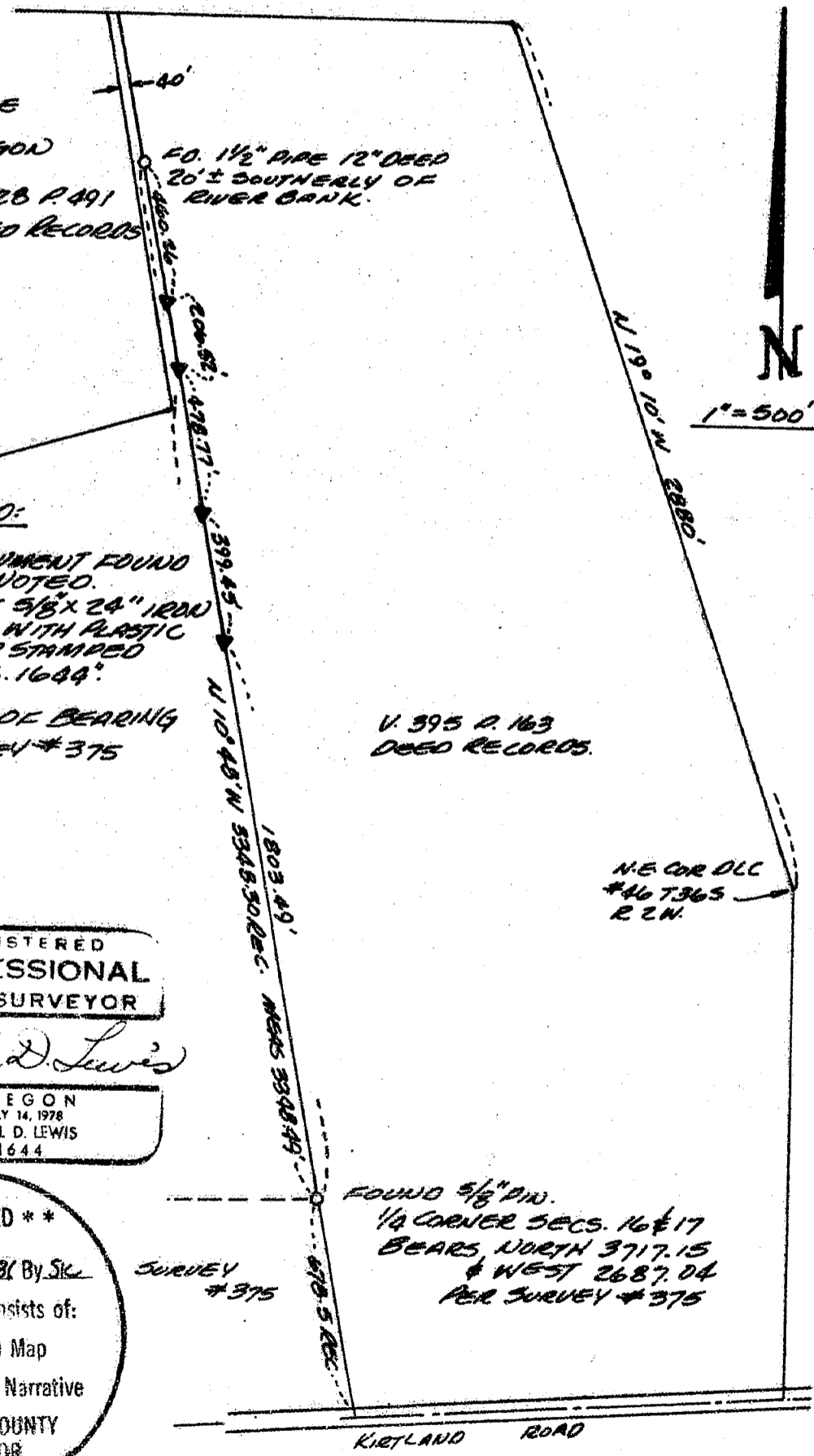

FOUND 5/8" PIN.  
 1/4 CORNER SECS. 16 & 17  
 BEARS NORTH 3717.15  
 & WEST 2687.04  
 PER SURVEY # 375

SURVEY  
 # 375

KIRTLAND ROAD

SURVEY NO. 10585

SURVEY NARRATIVE TO COMPLY WITH PARAGRAPH 209.250  
OREGON REVISED STATUTES

SURVEY FOR: ROGUE AGGREGATE  
HIGHBANKS ROAD  
CENTRAL POINT, OREGON

SURVEY BY: PAUL LEWIS  
2980 OAKRIDGE AVE  
MEDFORD, OREGON

PURPOSE: TO MONUMENT THE EASTERLY LINE OF RECORDED  
SURVEY #375.

PROCEDURE: A TRAVERSE WAS RUN TIEING IN THE 1½" PIPE  
ON THE SOUTHERNLY BANK OF THE ROGUE RIVER  
AND THE 5/8" PIN WHICH IS 678.5 FEET  
NORTHERLY OF KIRTLAND ROAD. THEN 5/8" X24"  
IRON PINS WITH PLASTIC CAPS STAMPED "L.S. 1644"  
WERE SET ON LINE BETWEEN THESE TWO MONUMENTS  
AS SHOWN ON THE ACCOMPANYING PLAT.

DATE: JUNE 6, 1986

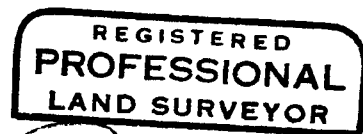
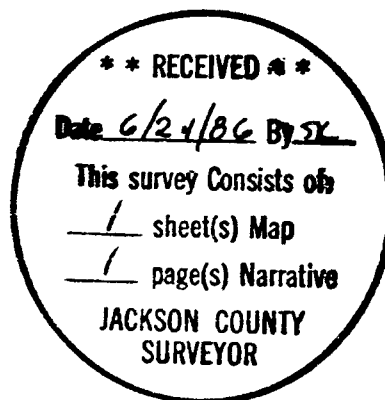

*Paul D. Lewis*  
OREGON  
JULY 14, 1978  
PAUL D. LEWIS  
1644

T36S R2W SEC 16 & 21