

10584

### MAP OF SURVEY

Located in Block 27 and the adjacent tract to the east in the northwest quarter of Section 32,  
Township 37 South, Range 2 West of the Willamette Meridian, City of Jacksonville, Jackson  
County, Oregon.

## for BOB MORSE

Basis of bearing: File survey no. 4321.

○ Found 5/8" iron pin as per filed survey no. 4321.

● Set 5/8"x24" iron pin with a yellow plastic cap  
marked WEAVER LS 1679.

Scale: 1" = 30'

Date: June 13, 1986.

Surveyed by: Kurt C. Weaver  
616 China Gulch Rd.  
Jacksonville, Oregon  
97530

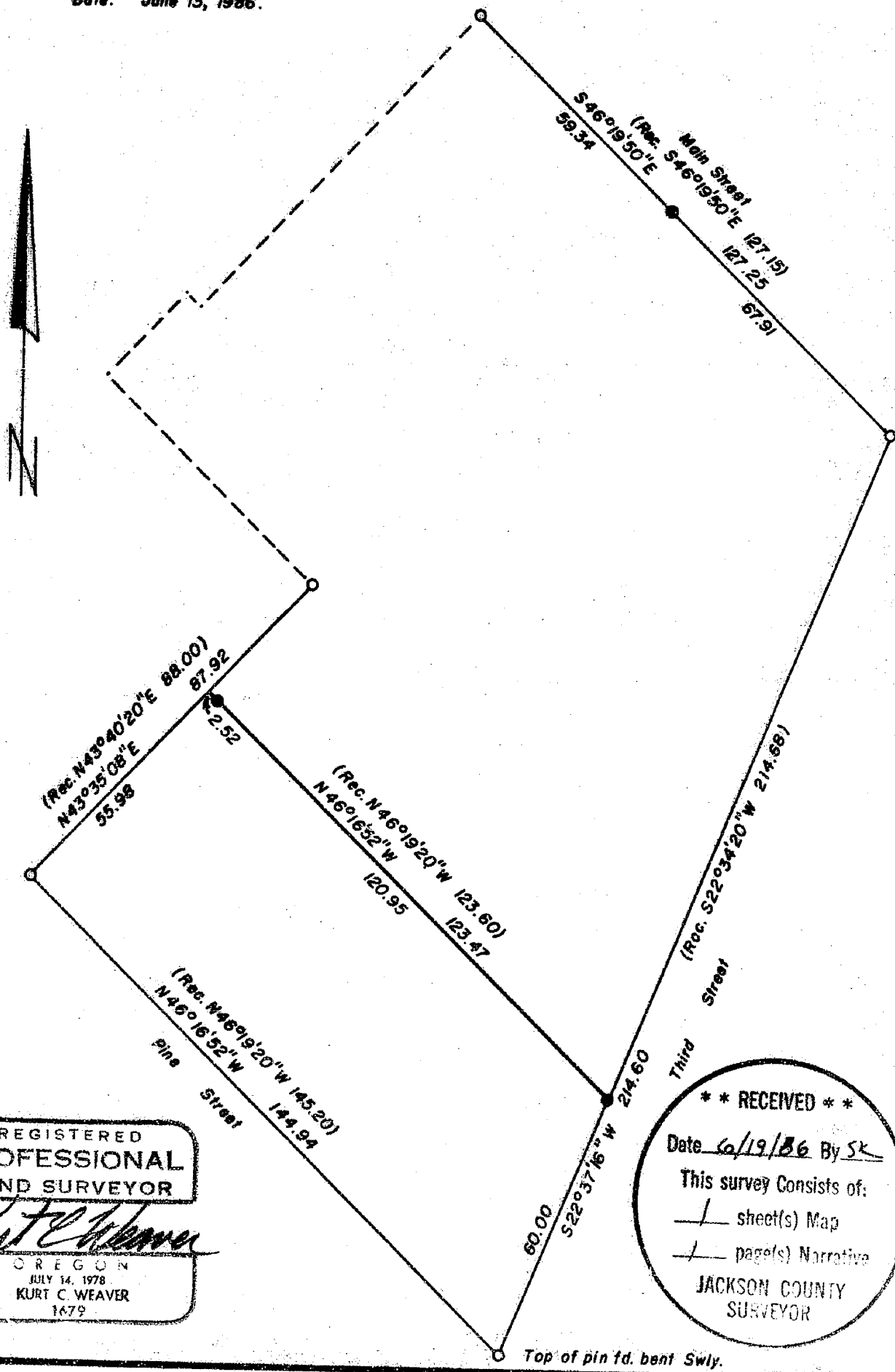

REGISTERED  
PROFESSIONAL  
LAND SURVEYOR

*Kurt C. Weaver*

OREGON  
JULY 14, 1978  
KURT C. WEAVER  
1679

**\*\* RECEIVED \*\***

Date 6/19/86 By SK

This survey consists of:

- sheet(s) Map
- page(s) Narrative

JACKSON COUNTY  
SURVEYOR

10584

37.2W 32.0A

Survey No. 10504

SURVEY NARRATIVE TO COMPLY WITH O.R.S. 209.250.

Survey for: Robert D. Morse  
P.O. Box 958  
Jacksonville, Oregon 97530

Location: Located in Block 27 of the City of Jacksonville and the adjacent tract to the east, all in the northwest quarter of Section 32, Township 37 South, Range 2 West of the Willamette Meridian, Jackson County, Oregon.

Purpose: To mark the northeasterly line of the recently partitioned parcel as shown on the accompanying map.

Procedure: Monuments as established on filed survey No. 4321 were tied and used for control of this survey. The lot line was monumented based on found monuments from said survey no. 4321 and the deed record information. Said survey no. 4321 was utilized for the basis of bearing. A reference monument was set on the southwesterly line of Main Street.

Surveyed by: Kurt C. Weaver  
616 China Gulch Road  
Jacksonville, Oregon 97530

Date: June 13, 1986

REGISTERED  
PROFESSIONAL  
LAND SURVEYOR

*Kurt C. Weaver*

OREGON  
JULY 14, 1978  
KURT C. WEAVER  
1679

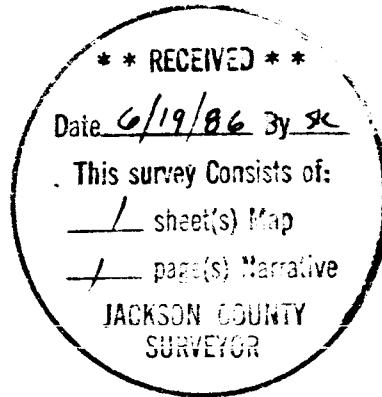

Tax lot 11,700  $\frac{1}{2}$  11,701