

10582

10582

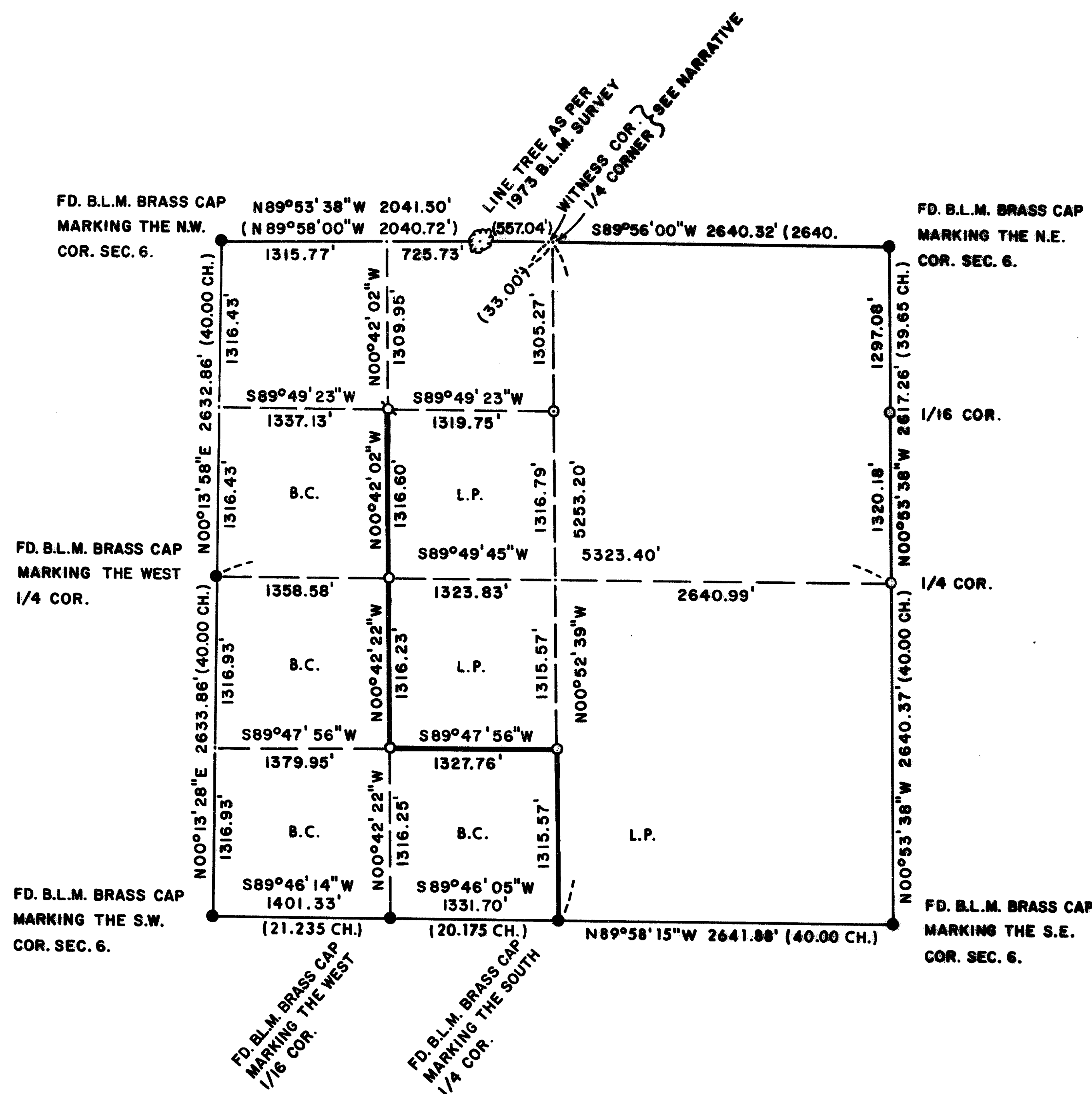

LEGEND:

- = FOUND MONUMENT AS SHOWN.
- = SET 5/8" IRON PIN WITH PLASTIC CAP STAMPED, MOFFIT PLS 944.
- ◻ = SET BRONZE CAP IN BEDROCK.
- = BLAZED TREES AND TAGGED PROPERTY LINE.

BASIS OF BEARINGS:

B.L.M. BEARING FROM N.E. CORNER OF SEC. 6 TO WITNESS CORNER.

PLAT OF SURVEY  
 FOR  
 LOUISIANA-PACIFIC CORPORATION  
 AND  
 BOISE CASCADE CORPORATION

BEING IN SEC. 6, T.34 S., R.1W., WILLAMETTE MERIDIAN  
 JACKSON CO. SCALE: 1"=1000'  
 OREGON DATE: JUNE, 1986

PREPARED BY: FRIAR-MOFFIT AND ASSOCIATES  
 MEDFORD, OREGON

REGISTERED  
 PROFESSIONAL  
 LAND SURVEYOR  
*Lloyd R. Moffit*  
 OREGON  
 JULY 17, 1970  
 LOYD R. MOFFIT  
 944

\*\* RECEIVED \*\*  
 Date 6/19/86 By SK  
 This survey consists of:  
1 sheet(s) Map  
2 page(s) Narrative  
 JACKSON COUNTY  
 SURVEYOR

Survey Narrative to comply with O.R.S. 209.250

Survey For: Louisiana-Pacific Corp.  
P.O. Box 711  
Lakeview, OR. 97630

Boise Cascade  
Timber and Wood Products Group  
Southern Oregon Region  
P.O. Box 100  
Medford, OR. 97501

Location: In Section 6, Township 34 South, Range 1 West,  
Willamette Meridian, Jackson County, Oregon.

Purpose: To survey, monument, mark and plat the property  
line between the clients' property as shown on  
the attached map.

Procedure: Found one remaining bearing tree in good  
condition at the witness corner to the North  
one-quarter corner of said Section 6. The  
witness corner and the bearing tree in the  
Northwest quadrant has been destroyed by road  
construction. Said corner would now fall on a  
steep cut bank. The North one-quarter corner  
would fall on the roadbed. The position of  
said one-quarter corner was determined from  
Record information to be North  $89^{\circ}56'00''$  East  
33.00 feet from the calculated position of the  
witness corner.

A search was made with the County Surveyor's  
crew for the East one-quarter corner of Section  
6, after a proportioned position for said  
corner had been calculated. Found a cedar with  
old axe marks which could have been the tree  
described in the original notes as a redwood.  
Said tree had been uprooted by logging equipment.  
There is no way of determining exactly where  
said tree had been growing.

Found an unrecorded B.L.M. monument marking  
the West one-quarter corner of Section 6.  
This corner fits the County re-established  
corner notes and therefore the position was  
held.

A traverse was run around the exterior of  
Section 6 with Topcon GTS-2B Total Station  
Theodolite. The closure exceeded 1': 15,000'.

At the East one-quarter corner of Section 6,  
I set a 5/8 inch iron pin with a plastic cap  
from which;

A 7" pine bears  $N68^{\circ}30'E$  21.5 feet, scribed  
1/4 S5 BT.

A 7" fir bears  $S20^{\circ}W$  13.1 feet, scribed  
1/4 S6 BT.

At the North one-sixteenth corner on the East line of Section 6, I set a 5/8 inch iron pin with a plastic cap from which;  
A 9" fir bears S39°30'E 14.9 feet, scribed N 1/16 S5 BT.  
A 9" fir bears S64°W 14.3 feet, scribed N 1/16 S6 BT.

At the Northwest one-sixteenth corner of Section 6, I set a 2 inch bronze tablet in bedrock from which;  
A 6" fir bears N44°E. 68.3 feet, scribed NW 1/16 S6 BT.  
A 14" fir bears N49°30'W. 68.1 feet, scribed NW 1/16 S6 BT.

At the center West one-sixteenth corner of Section 6, I set a 5/8 inch iron pin with a plastic cap from which;  
A 13" pine bears N32°E. 9.8 feet, scribed CW 1/16 S6 BT.  
A 12" pine bears S13°E. 6.3 feet, scribed CW 1/16 S6 BT.

At the Southwest one-sixteenth corner of Section 6, I set a 5/8 inch iron pin with a plastic cap from which;  
A 14" fir bears S85°E. 16.2 feet, scribed SW 1/16 S6 BT.  
A 15" pine bears S30°30'W. 18.9 feet, scribed SW 1/16 S6 BT.

At the center South one-sixteenth corner of Section 6, I set a 5/8 inch iron pin with a plastic cap from which;  
A 13" pine bears N32°E. 9.8 feet, scribed CS 1/16 S6 BT.  
A 12" pine bears S13°E. 6.3 feet, scribed CS 1/16 S6 BT.

At the center North one-sixteenth corner of Section 6, I set a 5/8 inch iron pin with a plastic cap from which;  
A 7" fir bears S80°E. 11.9 feet, scribed CN 1/16 S6 BT.  
A 4" Oak bears S04°W. 14.8 feet, scribed X BT.  
Corner is in bottom of ravine 4 feet East of center of seasonal creek bed.

The trees on the boundary line between Louisiana-Pacific and Boise Cascade have been blazed and painted, and Boise Cascade property line tags have been nailed to trees within one foot of the actual property line.

Date: June, 1986

Loyd R. Moffit  
Friar-Moffit & Assoc.  
717 W. 10th St.  
Medford, OR 97501

