

1000

DWIGHT W. Mc CORKLE
SEC. 36 T.35 S., R.1 W.
M E BOYDEN NOV. 1957

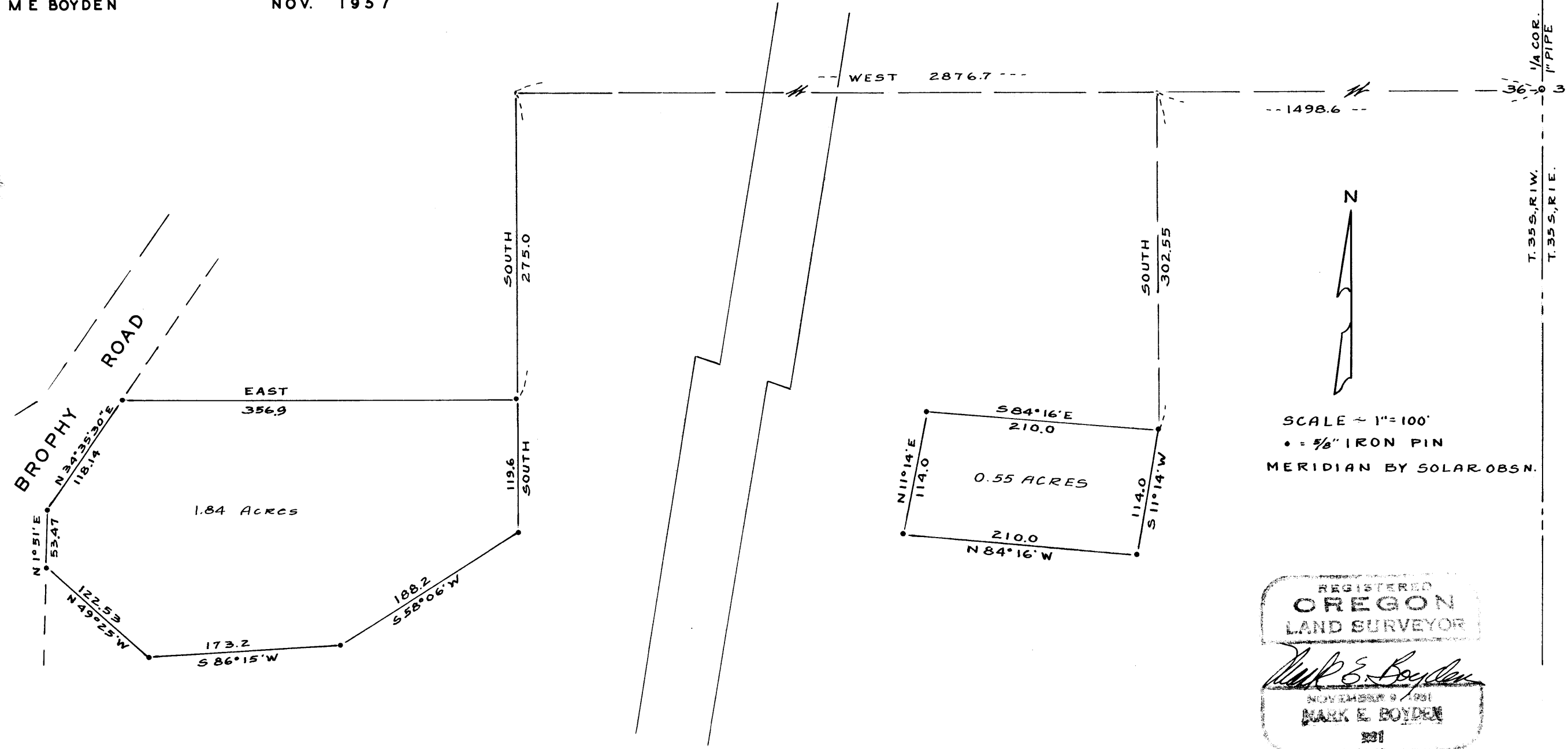

REGISTERED
OREGON
 LAND SURVEYOR
Mark E. Boyden
 NOVEMBER 9 1957
MARK E. BOYDEN
 381

Survey Narrative to Comply with Paragraph 209.250,
Oregon Revised Statutes

FOR: Dwight W. McCorkle

PURPOSE: To survey and monument two tracts as directed, located
in Section 36, Township 35 South, Range 1 West.

PROCEDURE: Commenced at the East Quarter corner of said Section 36
where a solar observation was taken, Traversed to and around the
two indicated tracts and computed the true West and South ties to
the beginning points. No definite location for Brophy Road could
be established since the original center line control points were
hubs which have been destroyed. The Easterly boundary of said
Road was located 30.0 feet from the center of the improved section.
Monuments were set as shown on the map to accompany this report.

December 1957

