

L. D. GREENWOOD
SEC. 8, T. 36 S., R. 1 E.
M. E. BOYDEN NOV. 1957

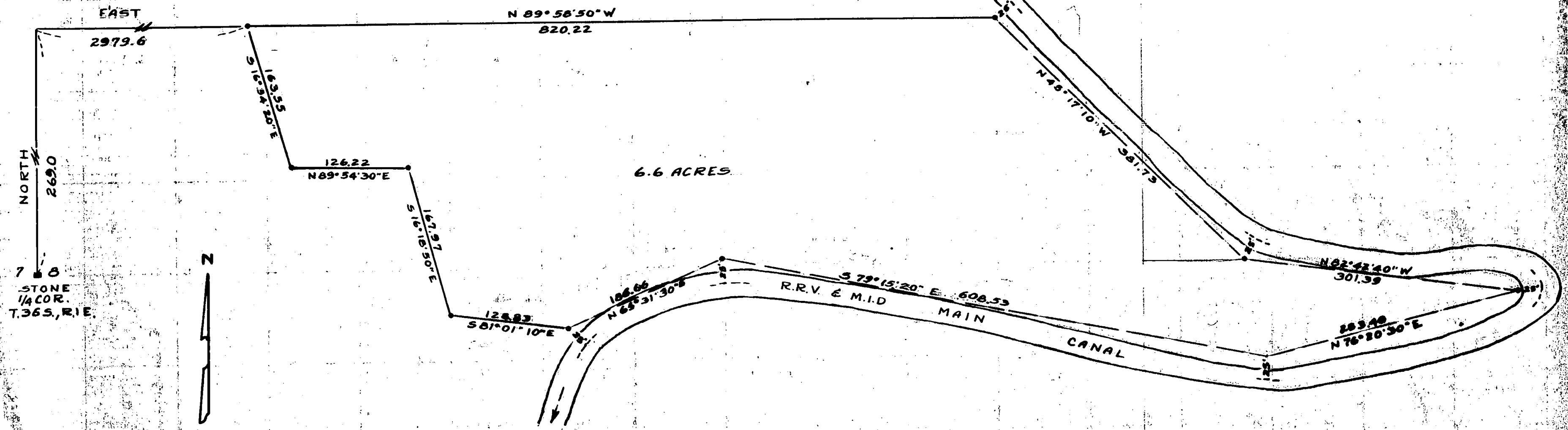

7 8
STONE
1/4 COR.
T. 36 S., R. 1 E.



SCALE = 1" = 100'
• = 5/8" IRON PIN
MERIDIAN BY SOLAR OBSN

REGISTERED
OREGON
LAND SURVEYOR

Mark E. Boyden

NOVEMBER 9, 1951
MARK E. BOYDEN
281

RECEIVED
JACKSON
DEC 16 1957
COUNTY
ENGINEER-SURVEYOR

**SURVEY NARRATIVE TO COMPLY WITH PARAGRAPH 209.250,
OREGON REVISED STATUTES**

FOR: L. D. Greenwood

PURPOSE: To survey a tract of land in Section 8, Township 36 South, Range 1 East, the boundaries to be established as directed.

PROCEDURE: Commenced at the West Quarter corner of said Section 8 and traversed to and around the desired tract. Monuments were set as shown on the map to accompany this report.

It is understood that any possible overlap along the Northerly boundary of this tract is to be cleared by securing quit claim deeds from adjoining property owners.

November 1957

