

SUBDIVISION OF A PORTION OF BLOCK 4

SISKIYOU MEMORIAL PARK

LOCATED IN D.L.C. NO. 52 AND THE SOUTH-HALF OF SECTION 29, T.37S., R.1W., W.M. MEDFORD (JACKSON COUNTY), OREGON DEC. 17, 1985

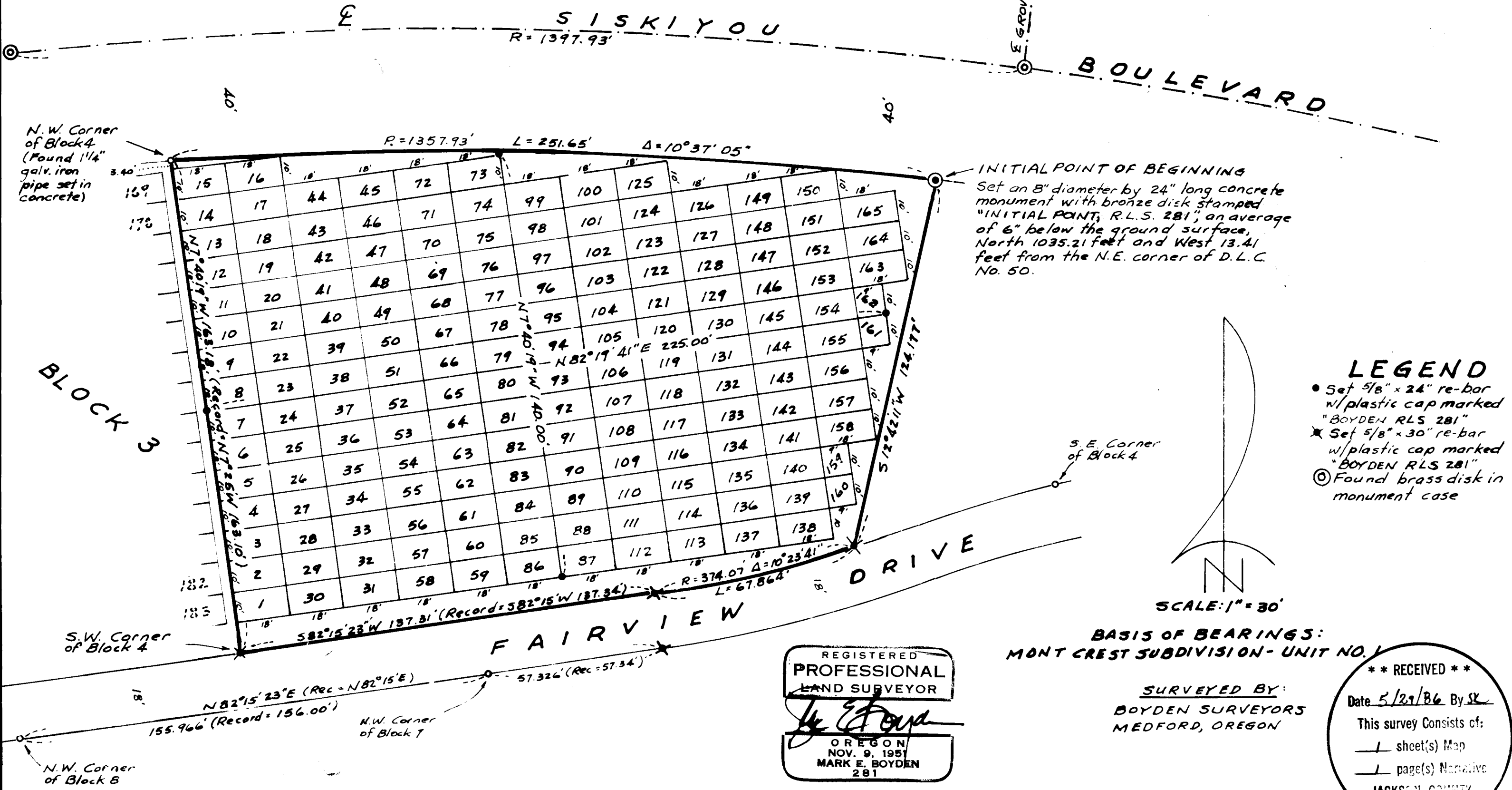

DEDICATION

KNOW ALL MEN BY THESE PRESENTS, that SISKIYOU MEMORIAL PARK is owner in fee simple of the lands hereon described, and that I have caused said lands to be surveyed and set apart for cemetery purposes, all of which is correctly shown by plat hereon and said cemetery is designated, SUBDIVISION OF A PORTION OF BLOCK 4, SISKIYOU MEMORIAL PARK, Medford, Oregon.

IN WITNESS WHEREOF, I have set my hand and seal this 31st day of December, 1985.

Nicholas W. Preboski, Vice President SISKIYOU MEMORIAL PARK

STATE OF OREGON ss County of Jackson

On this 31st day of December, 1985, before me personally appeared Nicholas W. Preboski who being sworn that he is the Vice President of SISKIYOU MEMORIAL PARK and that the foregoing instrument was voluntarily executed on behalf of said corporation by authority of its Board of Directors.

Notary Public Seal for Sharon A. Katzenbach, Notary Public - Oregon, My Commission Expires 11/30/87.

Notary Public Seal for Sharon A. Katzenbach, My Commission Expires 11/30/87.

APPROVALS

Examined and approved this 3rd day of FEBRUARY, 1986.

City Surveyor and City Engineer signatures.

I certify that, pursuant to authority granted to us by the Medford Planning Commission in open meeting of May 3, 1986, the above plat is hereby approved by the Medford Planning Commission. Dated this 8th day of May, 1986.

Signatures of President and Secretary.

All taxes, fees, assessments or other charges as required by O.R.S. 94.036 have been paid as of May 14, 1986.

Tax Collector signature.

Examined and approved as required by O.R.S. 92.100 as of May 9, 1986.

Assessor signature.

THIS PLAT IS A TRUE COPY OF THE ORIGINAL

Surveyor signature.

REGISTERED PROFESSIONAL LAND SURVEYOR Mark E. Boyden, Oregon Nov. 9, 1981, Mark E. Boyden 281.

SURVEYORS CERTIFICATE

I, Mark E. Boyden, a duly registered surveyor in the State of Oregon, being first duly sworn, do hereby certify that under my direction, we have correctly surveyed and marked with proper monuments as provided by law the tract of land hereon shown and the said plat is a correct representation of the same, and the following is an accurate description of the boundary lines:

Commencing at the Northeast corner of Donation Land Claim No. 50, Township 37 South, Range 1 West of the Willamette Meridian in Jackson County, Oregon; thence North, 1035.21 feet; thence West, 13.41 feet to an 8" diameter by 24" long concrete monument with bronze disk set an average of 6" below the ground surface on the Southerly right-of-way line of Siskiyou Boulevard for the initial point of beginning; thence South 12°42'11" West, 124.177 feet to intersect the Northerly right-of-way line of Fairview Drive; thence along said drive line, 67.864 feet on the arc of a 374.07 foot-radius curve right (the long chord bears South 77°03'33" West, 67.771 feet); thence continue along said drive line, South 82°15'23" West, 137.31 feet (record=South 82°15' West, 137.34 feet) to a 5/8" rebar with plastic cap set for the Southeasterly corner of Block 3 of SISKIYOU MEMORIAL PARK, a recorded subdivision; thence North 7°40'19" West, 163.18 feet (record=North 7°25' West, 163.10 feet) to a 1 1/4" iron pipe found set for the Northeasterly corner of said Block 3; thence along the Southerly right-of-way line of said Siskiyou Boulevard, 251.651 feet on the arc of a 1357.93-foot radius curve right (the long chord bears South 88°25'33" East, 251.291 feet) to the initial point of beginning.

Subscribed and sworn to before me this 18th day of December, 1985.

Surveyor signature.

Notary Public for Oregon signature.

My commission expires the 30th day of November, 1987.

Notary Public Seal for Sharon A. Katzenbach, My Commission Expires 11/30/87.

RECORDERS CERTIFICATE

For order of the Board of County Commissioners approving this plat see Volume 151, Page 163 of the County Commissioners Journal of Proceedings.

Deputy and County Clerk signatures.

Filed for record this 29 day of May, 1986 at 9:13 0' clock P.M. and recorded in Volume 15 of Plats at Page 57 of Records of Jackson County, Oregon.

Deputy and County Clerk signatures.

Survey No. 10568

SURVEY NARRATIVE TO COMPLY WITH O.R.S. 209.250

SURVEY FOR: Siskiyou Memorial Park
2100 Siskiyou Boulevard
Medford, Oregon 97501

SURVEY BY: Boyden Surveyors
108 Mistletoe Street
Medford, Oregon 97501

BASIS OF BEARINGS: Mont Crest Subdivision, Unit No. 1 (Recorded)

SURVEY EQUIPMENT: T2 theodolite, E.D.M., Chain and related gear.

PURPOSE: To subdivide a portion of Block 4 of Siskiyou Memorial Park (Recorded) in cemetery parcels, and prepare an official plat for recording.

PROCEDURE: Tied to the officially re-established North-east and Southeast corners of Donation Land Claim No. 50. From the Northeast corner of said Claim, ran closed loop traverse to and around the subject tract, making ties to the monumented centerline of Siskiyou Boulevard as shown on said plat.
Additional control monuments as set for the original plat of Siskiyou Memorial Park (Recorded), being 1 1/4" galvanized iron pipe, were found at the Northwest corner of Block 4, the Northwest corner of Block 8, the Northwest corner of Block 7 and the Southeast corner of Block 4.
From said controls, computed the exterior corner positions and then monumented controls for the parcels as shown on said plat.

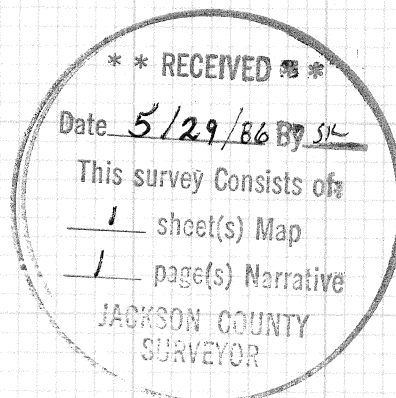

May 1, 1986

