

10567

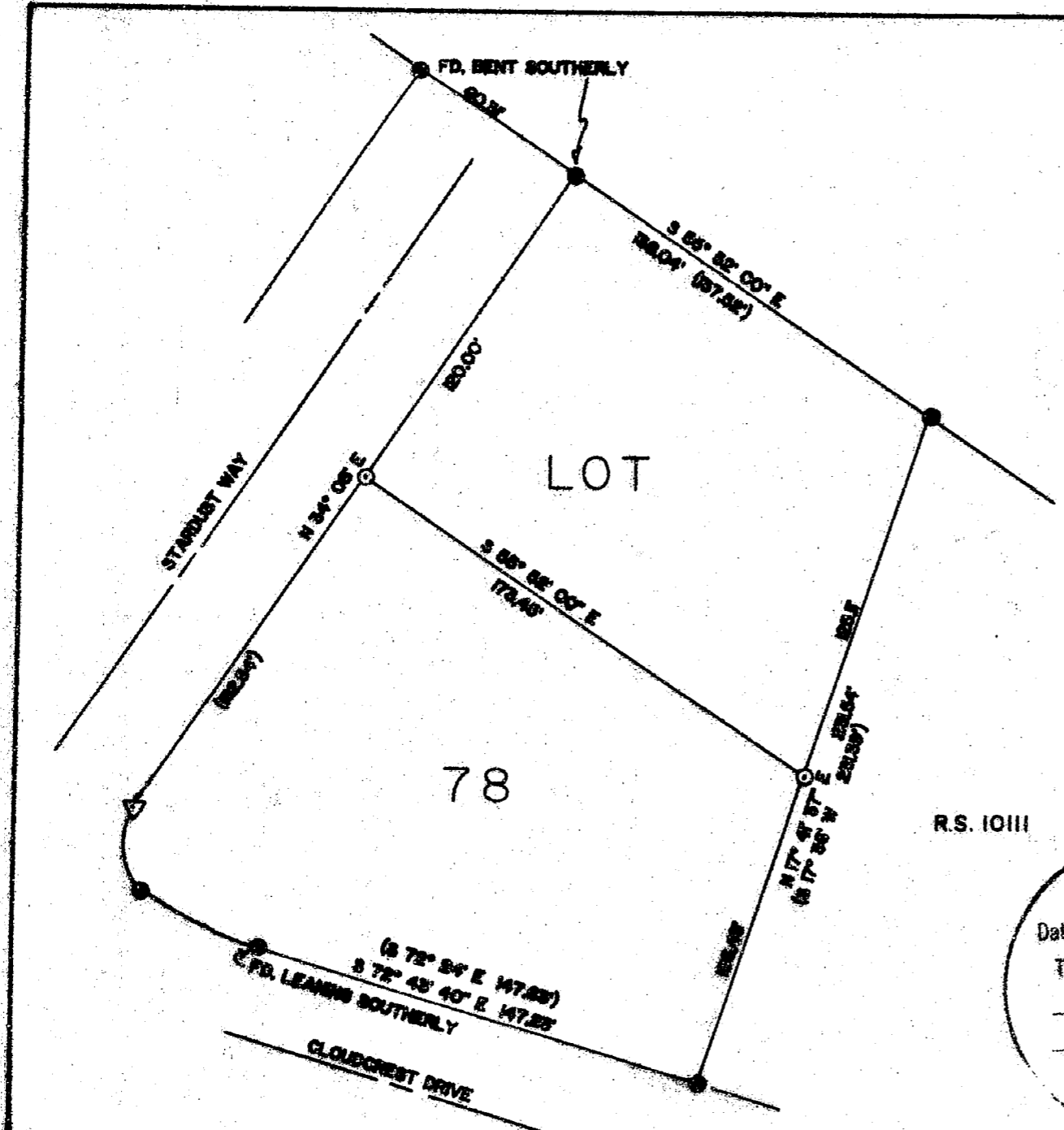

MAP OF SURVEY
 LOCATED IN LOT 78 OF SKY CREST
 ESTATES UNIT NO. 2 IN N.W. 1/4 OF
 SECTION 23, T.37 S., R.1 W., W.M.
 CITY OF MEDFORD, JACKSON COUNTY, ORE.

FOR
 MR. PHILIP SUPAN E.M. GILBERT
 226 NO. 8TH ST. 1636 STARDUST WAY
 CENTRAL POINT, ORE. MEDFORD, ORE.

BASIS OF BEARING, SKYCREST SUB PLAT

DATE COMPLETED, MAY 16, 1986

SURVEY BY, ORRIN K. FREDERICK
 613 CHERRY ST.
 CENTRAL POINT, ORE.

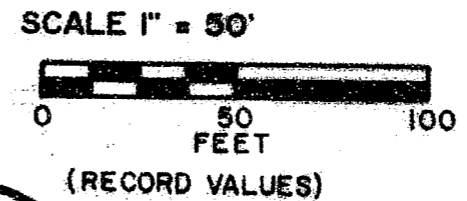

REGISTERED
 PROFESSIONAL
 LAND SURVEYOR

Orrin K. Frederick

OREGON
 JULY 16, 1982
 ORRIN K. FREDERICK
 1987

**** RECEIVED ****
 Date 5/20/86 By SK
 This survey consists of
1 sheet(s) and
1 original drawing
 JACKSON COUNTY
 CLERK

- LEGEND**
- FD. 5/8" IRON ROD
 - △ MONUMENT SEARCHED FOR NOT FOUND
 - SET 5/8" x 30" REBAR WITH PLASTIC CAP LABELED "FREDERICK LS 1987"

371W 23c

10567

SURVEY NARRATIVE TO COMPLY WITH O.R.S. 209.250

SURVEY FOR: Mr. Philip Supan
226 No. 8th St.
Central Point, Oregon

E. M. Gilbert
1636 Stardust Way
Medford, Oregon

LOCATION: Lot 78 of Sky Crest Estates Unit
No. 2 in the Northwest $\frac{1}{4}$ of Section
23, Township 37 South, Range 1 West,
Willamette Base and Meridian, City
of Medford, Jackson County, Oregon.

PURPOSE: To establish the boundary line on the
ground which is common to the parcels
owned by Mr. Supan and E. M. Gilbert.

PROCEDURE: Using the found monuments as shown on
the attached plat, I held deed record
distances and bearings to determine
the location of the dividing line. The
description for the southerly parcel
is written as the entire Lot 78, except-
ing the northerly portion by metes and
bounds.

EQUIPMENT: Wild T-1 Theodolite and Mac II H
Electronic Measuring Device.

BASIS OF BEARING: Exterior Boundary, Sky Crest Estates

DATE COMPLETED: May 16, 1986

SURVEY BY: Orrin K. Frederick
613 Cherry St.
Central Point, Oregon

REGISTERED
PROFESSIONAL
LAND SURVEYOR

Orrin K. Frederick

OREGON
JULY 16, 1982
ORRIN K. FREDERICK
1987

