

10565

10565

N. 1/4 Corner,
Section 33
(E. 585.30')

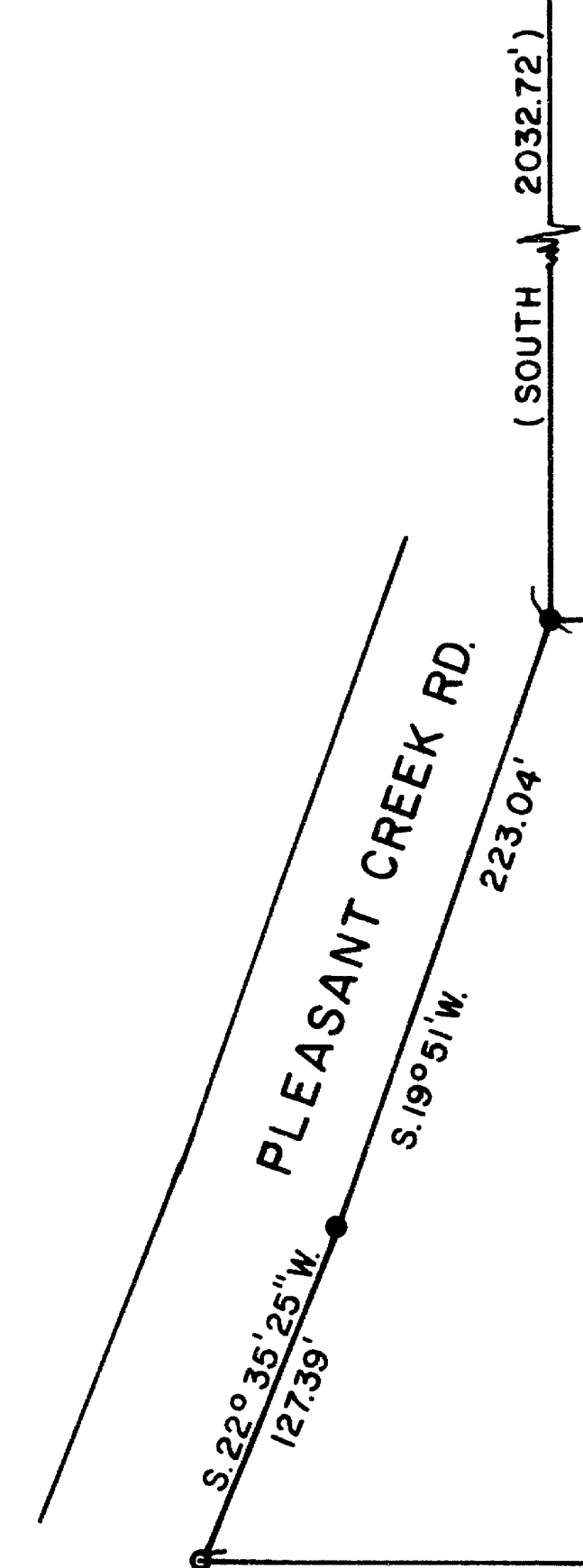

(SOUTH) 2032.72'

(N. 89° 16' 40\" E. 750.84') N. 89° 07' 30\" E. 750.50'

S. 0° 23' 10\" W. 339.86' (340.00')

(S. 89° 47' 40\" E. 873.18') S. 89° 55' 50\" E. 872.88'



BASIS OF BEARINGS: R.S. 4821

**** RECEIVED ****
 Date 5/23/86 By SK
 This survey consists of:
 1 sheet(s) Map
 1 sheet(s) Narrative
 MICHAEL COUNTY
 SURVEYOR

SURVEY FOR: FAUSTIN, Richard W.	
LOCATION: NE 1/4, SECTION 33, T.34 S., R. 4 W.W.M., JACKSON COUNTY, OREGON	
DATE: MAY 22, 1986	REGISTERED PROFESSIONAL LAND SURVEYOR
SCALE: 1" = 100'	
() RECORD MEAS.	<i>Darrel W. Edwards</i> OREGON JULY 6, 1958 DARREL W. EDWARDS 741
● FOUND 5/8" STEEL PIN	
○ SET 5/8" x 24" STEEL PIN	
— — — FENCE	

T. 34 S. R. 4 W. S. 33

10565

SURVEY NO. 10565

SURVEY NARRATIVE TO COMPLY WITH PARAGRAPH 209.250, OREGON REVISED STATUTES.

SURVEY FOR: Richard W. Faustin
P. O. Box 389
Nas, Barbers Point, Hawaii 96862

LOCATION: The Northeast 1/4 of Section 33, Township 34 South,
Range 4 West of the Willamette Meridian in Jackson
County, Oregon.

PURPOSE: Survey perimeter of parcel originally surveyed in
R. S. No. 4821.

PROCEDURE: Found original steel pins set in R. S. 4821 as shown
on the accompanying plat. Set steel pin at Southwest
corner in original position. Set 5/8" x 24" steel
pin with plastic cap stamped "D.W. EDWARDS - LS 741".

BASIS OF BEARINGS: R.S. 4821

DATE: May 22, 1986

SURVEY BY: Darrel W. Edwards
408 South Grape St.
Medford, Ore. 97501
phone 776-2313

REGISTERED
PROFESSIONAL
LAND SURVEYOR

Darrel W. Edwards

OREGON
JULY 8, 1956
DARREL W. EDWARDS
741

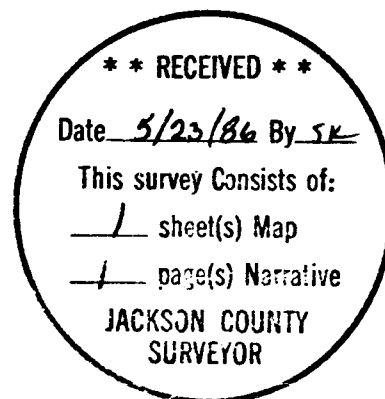

T. 34 - 4 W., Sec. 33, T. L. 805