

10564

10564

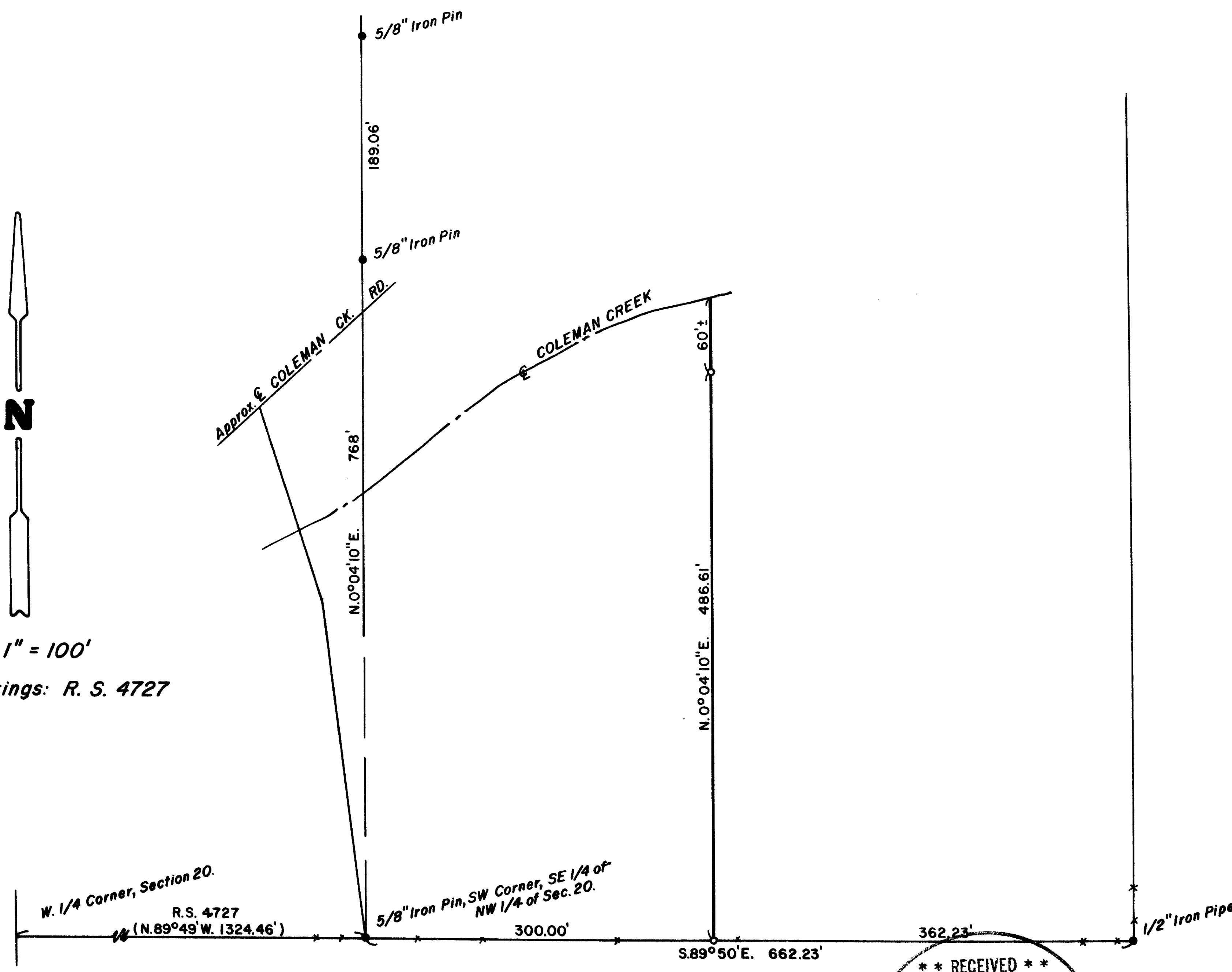

Scale: 1" = 100'
Basis of Bearings: R. S. 4727



SURVEY FOR: John Unruh
LOCATION: SE 1/4 of NW 1/4 of Sec. 20,
T.38S., R.1W.W.M., Jackson
County, Oregon.

DATE: May 9, 1986
● Monuments Found
○ Set 5/8" x 24" Steel Pin
—x—x— Fence Line
SURVEY BY: DARREL W. EDWARDS PH.776-2313

** RECEIVED **
Date 5/23/86 By SK
This survey consists of:
— / — sheet(s) map
— / — meter (s) tape
JACKSON COUNTY
REGISTERED

REGISTERED
PROFESSIONAL
LAND SURVEYOR
Darrel W. Edwards
OREGON
JULY 9, 1928
DARREL W. EDWARDS
741

719 20 22 10 20

10564

SURVEY NO. 10564

SURVEY NARRATIVE TO COMPLY WITH PARAGRAPH 209.250, OREGON REVISED STATUTES.

SURVEY FOR: John Unrue
135 Fern Valley Road #107
Medford, Oregon 97501

LOCATION: The Southeast 1/4 of the Northwest 1/4 of Section 20,
Township 38 South, Range 1 West of the Willamette
Meridian, Jackson County, Oregon.

PROCEDURE: Traversed from monuments set in R.S. 866 to 5/8" pins
set in R.S. 4727. Calculated position of property
line to be surveyed. Set new property corners as shown
on the accompanying plat. Set 5/8" x 2 1/2" steel pins
with plastic caps stamped "D.W. EDWARDS LS 741".

PURPOSE: Survey property line between Tax Lots 2100 and 2101 per
Deed Records for Jackson County, Oregon.

BASIS OF BEARINGS: R.S. 4727

DATE: May 9, 1986

SURVEY BY: Darrel W. Edwards
408 South Grape St.
Medford, Ore. 97501
phone 776-2313

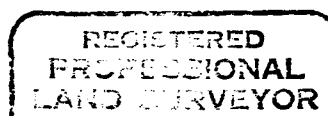
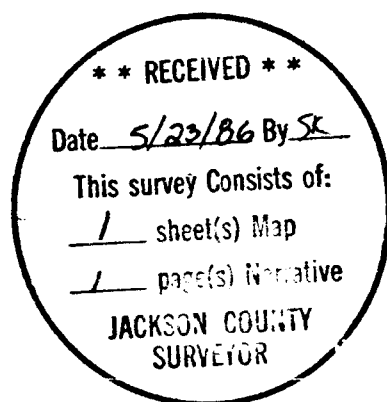

Darrel W. Edwards

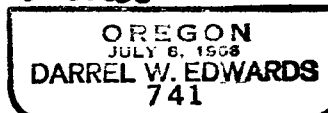

T. 38 - 1 W., Sec. 20, T.L. 2100