

N.E. COR. W1/2 S.E. 1/4 N.E. 1/4  
per R.S. 6615 and 6867

Fd. 5/8" I. Pin w/alum. cap  
In A.C. per R.S. 6615

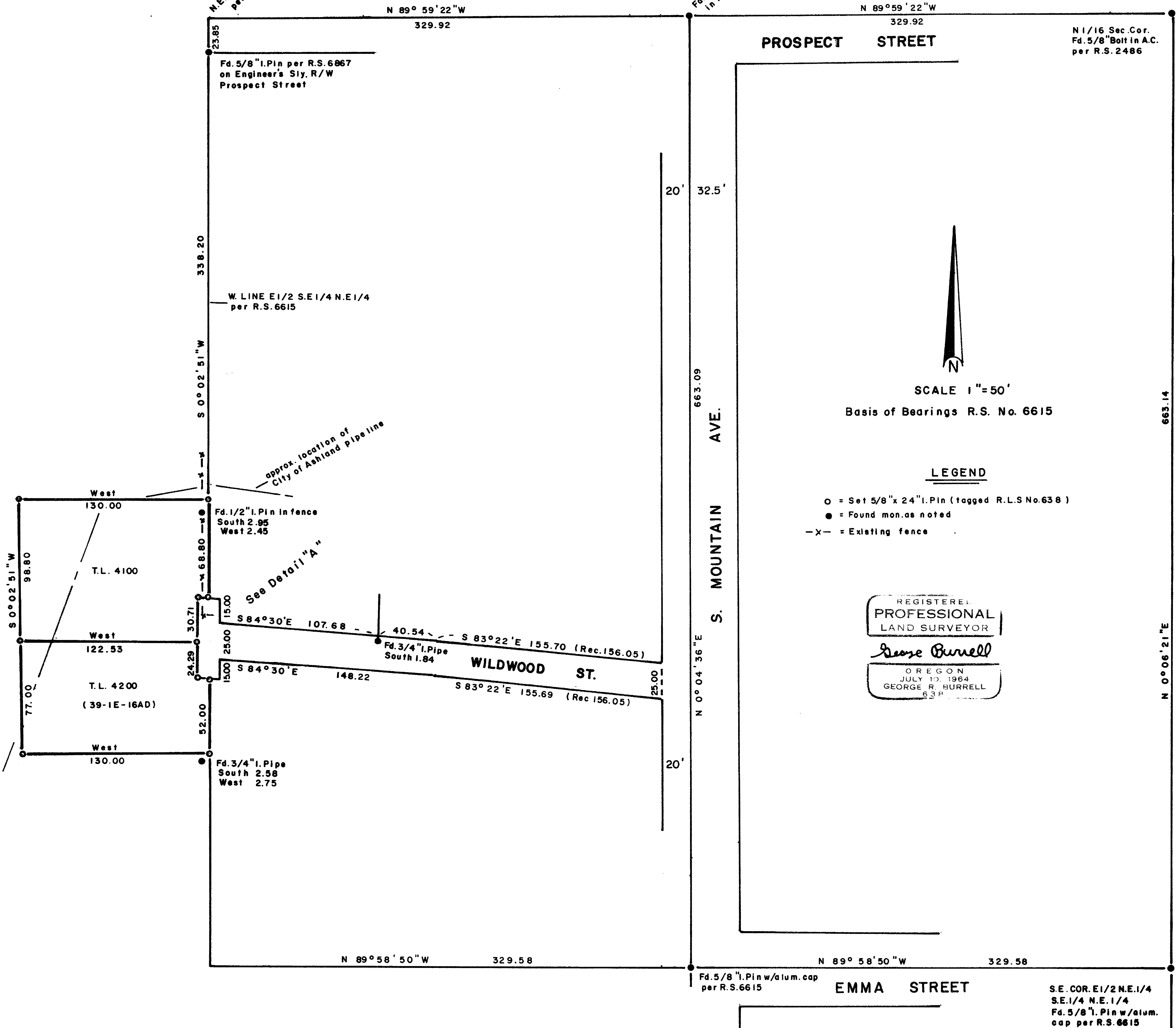

N 1/16 Sec. Cor.  
Fd. 5/8" Bolt in A.C.  
per R.S. 2486



SCALE 1" = 50'  
Basis of Bearings R.S. No. 6615

LEGEND

- = Set 5/8" x 24" I. Pin (tagged R.L.S No. 638)
- = Found mon. as noted
- X- = Existing fence

REGISTERED  
PROFESSIONAL  
LAND SURVEYOR

*George Burrell*

OREGON  
JULY 10, 1964  
GEORGE R. BURRELL  
638

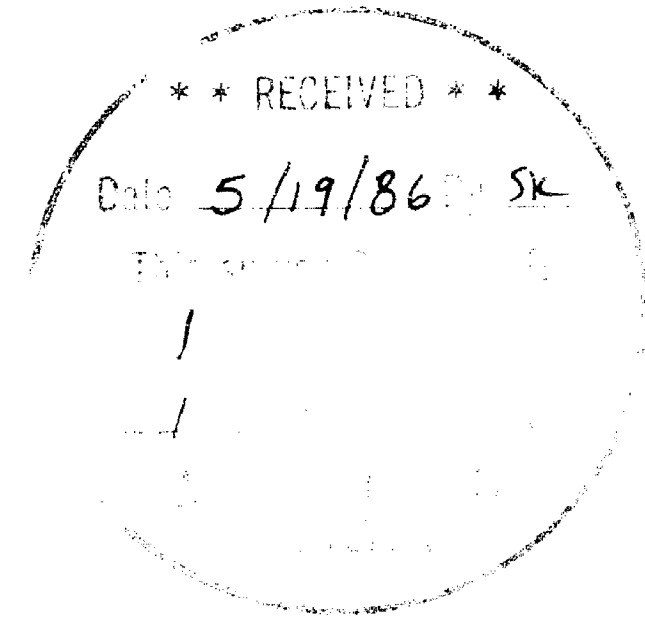
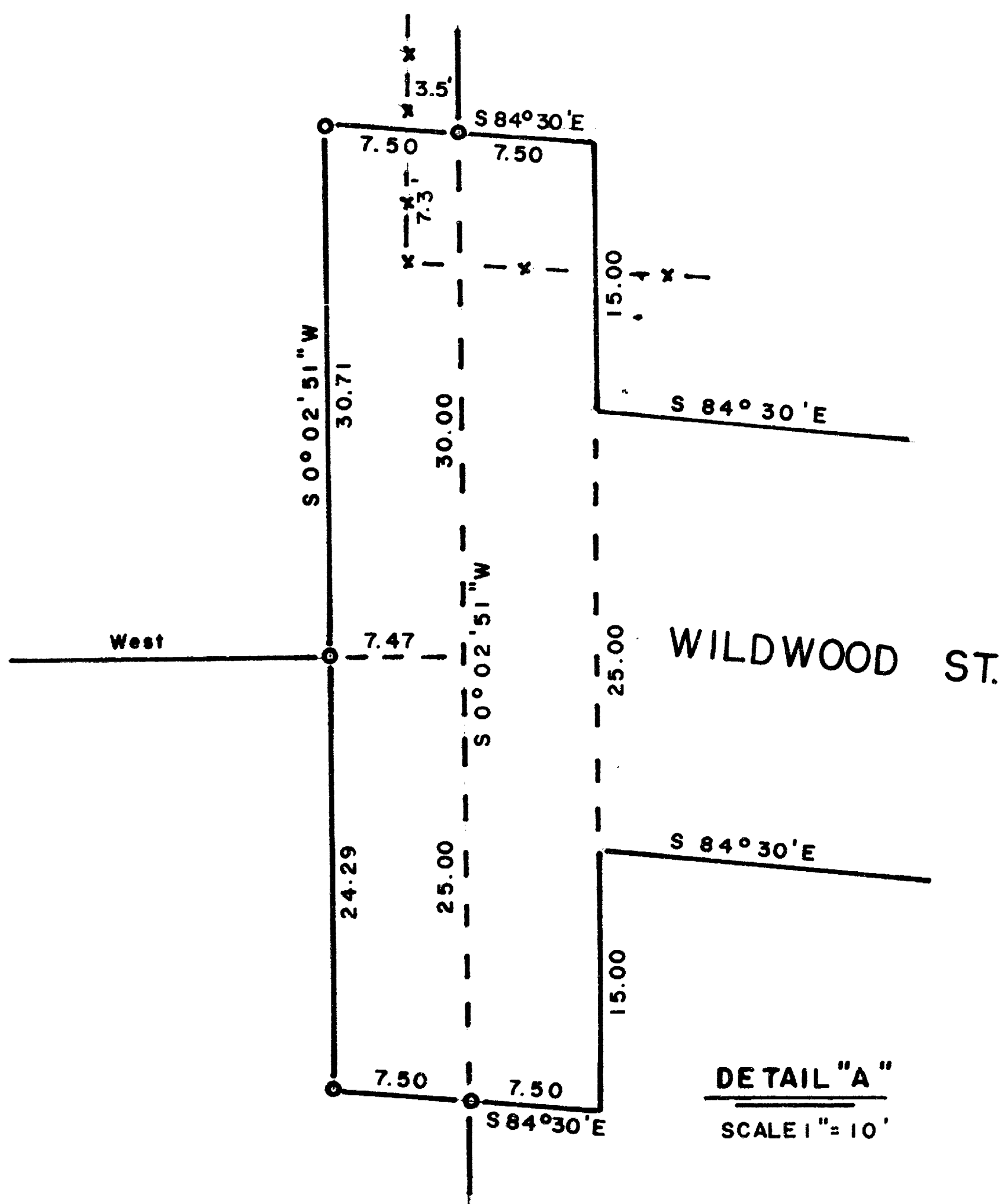

MAP OF SURVEY

Located in the N.E. 1/4 Sec. 16, T39S,  
R1E in the City of Ashland, Oregon  
For: MRS. STELLA DEMO  
By: George Burrell, R.L.S. 5/12/86

SURVEY NO. 10562

SURVEY NARRATIVE TO COMPLY WITH C.R.S. 209.250

FOR: Mrs. Stella Demo  
505 Ashland Street  
Ashland, Oregon

PURPOSE: To monument the tracts described in Volume 544, Page 383 and  
Volume 550, Page 53 of the Deed Records of Jackson County, Ore.

PROCEDURE: Said tracts were located according to record using the position for the N.E. Corner of the W1/2 of the S.E1/4 of the N.E.1/4 as determined from found monuments of Recorded Surveys No. 6615 and 6867. The right of way of Wildwood Street was also located according to record. Inspection of Surveyor L.E. Ager's records indicate that he was the author of various land descriptions surrounding Wildwood Street, however, his records do not indicate what properties he may have surveyed. The 3/4" iron pipe found near the North right of way of Wildwood Street has a pinched top and is typical of Ager's monuments. Ager's records strongly imply that he may have surveyed tax lots 2300, 2700 and 3100 at some date after he prepared the descriptions. There is no record in Ager's files to indicate that he prepared the description for Wildwood Street. Moreover, Mr. Jim Olson of the City of Ashland Engineering Dept. believes Mr. H.M. Shilling (deceased) prepared said description.

BY: George Burrell, R.L.S.  
1379 Brookdale  
Medford, Oregon 97504

May 12, 1986

REGISTERED  
PROFESSIONAL  
LAND SURVEYOR

*George Burrell*

OREGON  
JULY 10, 1964  
GEORGE R. BURRELL  
638

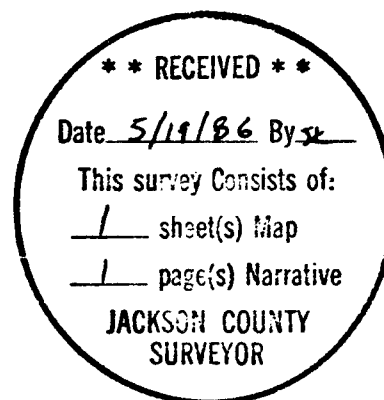

Tax Lots No. 4100 and 4200  
39-1E-16AD