

10554

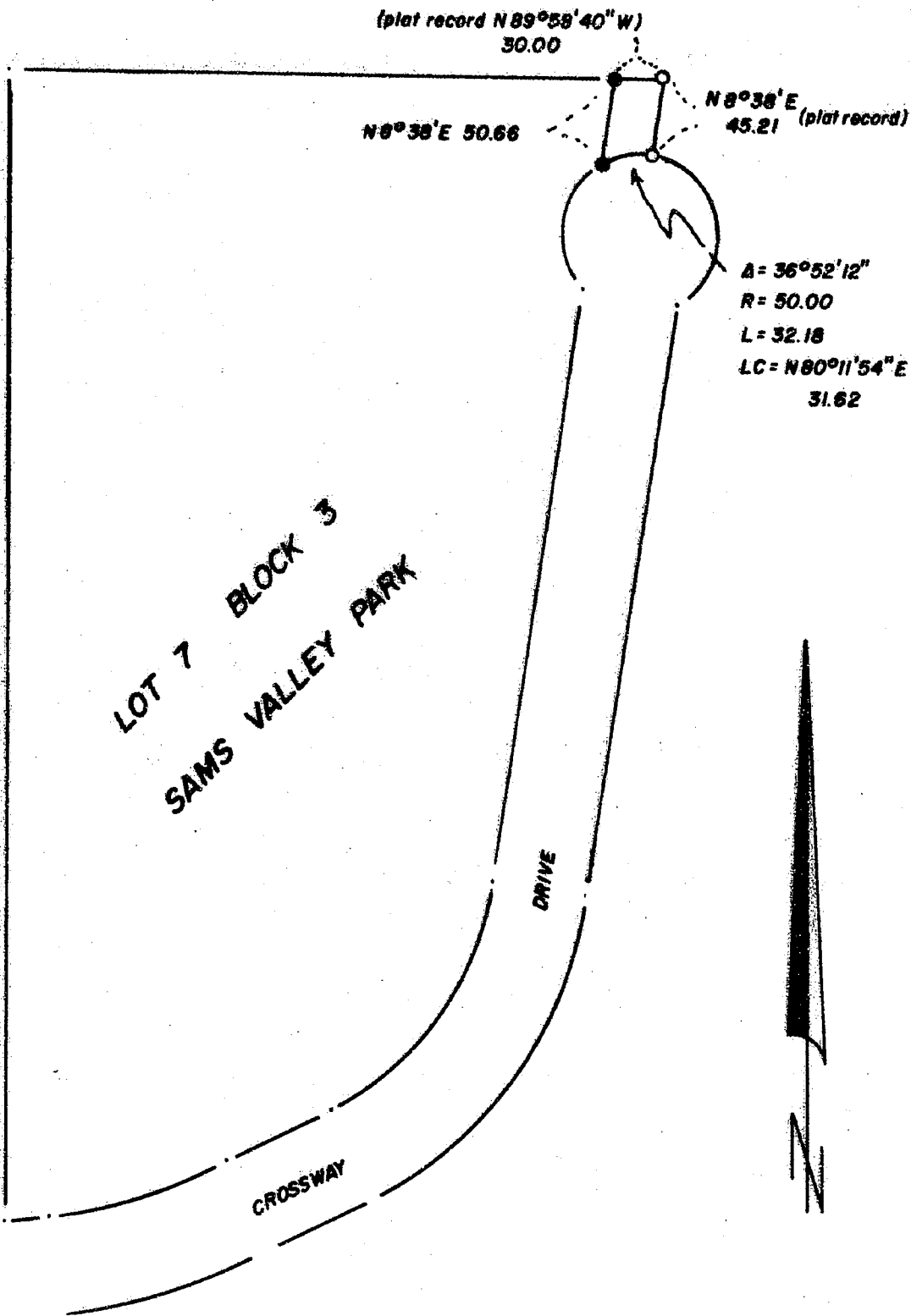

Map of Survey

Located in the southeast quarter of Section 20, Township 35 South, Range 2 West of the Willamette Meridian, Jackson County, Oregon.

** RECEIVED **

Date 5/13/86 By SK

This survey consists of:

1 sheet(s)

1 page(s) Narrative

JACKSON COUNTY
SURVEYOR

for
Mr. TROY STUBBS

REGISTERED
PROFESSIONAL
LAND SURVEYOR

Kurt C. Weaver

OREGON
JULY 14, 1978
KURT C. WEAVER
1679

BASIS OF BEARING: SAMS VALLEY PARK

- Found 3/4" iron pipe
- Set 5/8" x 24" iron pin w/ yellow plastic cap marked WEAVER LS 1679

SCALE: 1" = 100'

DATE: MAY 7, 1986

Surveyed by: Kurt C. Weaver
616 China Gulch Road
Jacksonville, Oregon 97530

10554

33 271 24

Survey No. 10554

SURVEY NARRATIVE TO COMPLY WITH O.R.S. 209.250.

Survey for: Mr. Troy Stubbs
409 South Central Valley Drive
Central Point, Oregon 97502

Location: Located in the southeast quarter of Section 20, Township
35 South, Range 2 West of the Willamette Meridian,
Jackson County, Oregon, also located in Lot 7, Block 3
of SAMS VALLEY PARK.

Purpose: To monument a previously described easement on the east
line of said Lot 7.

Procedure: The found monuments shown on the accompanying map were
utilized to control the placement of the west line of
said easement. The Plat record bearing between the
found monuments was used for the basis of bearing.

Surveyed by: Kurt C. Weaver
616 China Gulch Road
Jacksonville, Oregon 97530

Date: May 7, 1986

