

10553

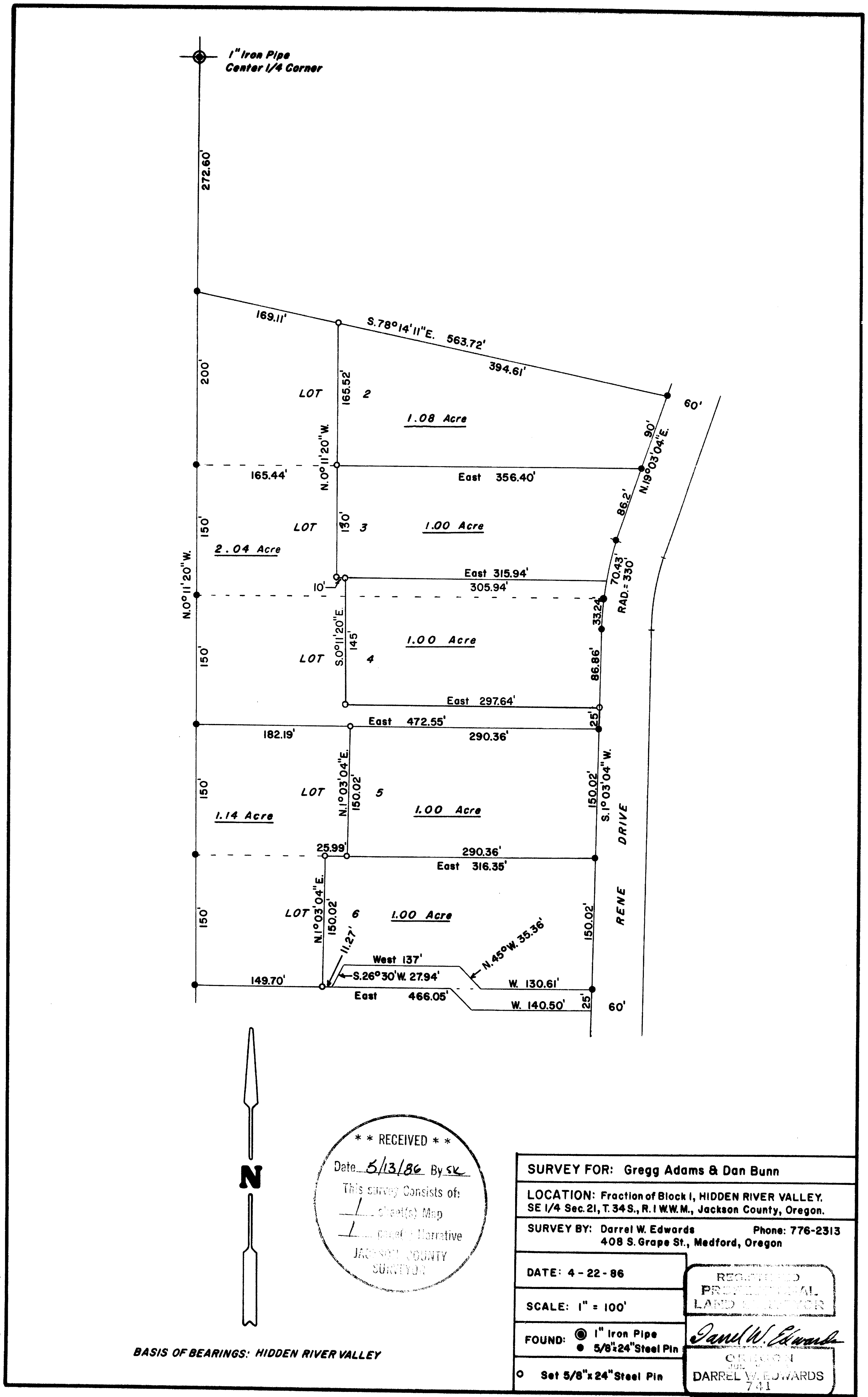

10553

** RECEIVED **

Date 5/13/86 By SK

This survey consists of:

Sheet(s) Map

plat & Narrative

JACKSON COUNTY SURVEYOR

SURVEY FOR: Gregg Adams & Dan Bunn	
LOCATION: Fraction of Block I, HIDDEN RIVER VALLEY, SE 1/4 Sec.21, T.34S., R.1W.W.M., Jackson County, Oregon.	
SURVEY BY: Darrel W. Edwards Phone: 776-2313 408 S. Grape St., Medford, Oregon	
DATE: 4-22-86	REGISTERED PROFESSIONAL LAND SURVEYOR
SCALE: 1" = 100'	
FOUND: <input checked="" type="radio"/> 1" Iron Pipe	DARREL W. EDWARDS 741
<input checked="" type="radio"/> 5/8"x24" Steel Pin	
<input type="radio"/> Set 5/8"x24" Steel Pin	

34 1X 210
10553

SURVEY NO. 10553

SURVEY NARRATIVE TO COMPLY WITH PARAGRAPH 209.250, OREGON REVISED STATUTES.

SURVEY FOR: Gregg Adams & Dan Bunn
2346 Springbrook
Medford, Ore. 97504

LOCATION: Fraction of Block 1, HIDDEN RIVER VALLEY, in the South-east 1/4 of Section 21, Township 34 South, Range 1 West of the Willamette Meridian, Jackson County, Oregon.

PURPOSE: Create 7 tax lots from 5 tax lots.

PROCEDURE: Using survey pins marking the original lots in Hidden River Valley I set new property corners as shown on the accompanying plat. Set 5/8" x 2 1/2" steel pins with plastic caps stamped "D.W. EDWARDS-LS 741."

BASIS OF BEARINGS: Plat of Hidden River Valley.

DATE COMPLETED: April 22, 1986

SURVEY BY: Darrel W. Edwards
408 South Grape St.
Medford, Oregon 97501
phone 776-2313

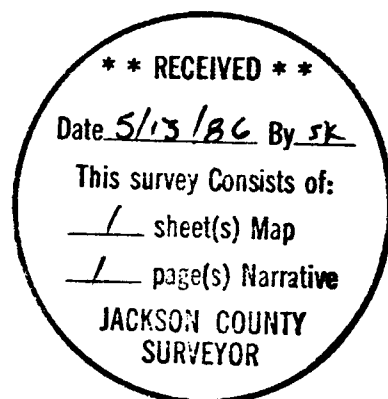

REGISTERED
PROFESSIONAL
LAND SURVEYOR

Darrel W. Edwards

OREGON
JULY 8, 1968
DARREL W. EDWARDS
741