

# SISKIYOU SUMMIT STOCKPILE SITE SEC.

## PACIFIC HWY. (SISKIYOU SUMMIT FRONTAGE RD.)

JACKSON COUNTY

TRUE BEARINGS BASED ON SOLAR OBSERVATION TAKEN  
JAN. 31, 1984 BY OREGON STATE HIGHWAY DIVISION SURVEY

Tolced by RTP April, 1986  
Scale: 1 inch = 100 feet

ASSUMED COORDINATES

DRG. NO. 9B-26-6

NARRATIVE ON SEPARATE DOCUMENT

OREGON STATE HIGHWAY DIVISION  
P.O. Box 1128  
ROSEBURG, OR 97470

10550

Located Line

RECEIVED  
DATE: 5/15/86  
BY: [Signature]  
This survey consists of:  
1. [Signature]  
2. [Signature]  
3. [Signature]

RECEIVED  
DATE: 5/15/86  
BY: [Signature]  
This survey consists of:  
1. [Signature]  
2. [Signature]  
3. [Signature]

SEE DRG. 4B-20-3 FOR R/W

T. 40 S., R. 2 E., W. M.  
DRG. NO. 9B-26-6

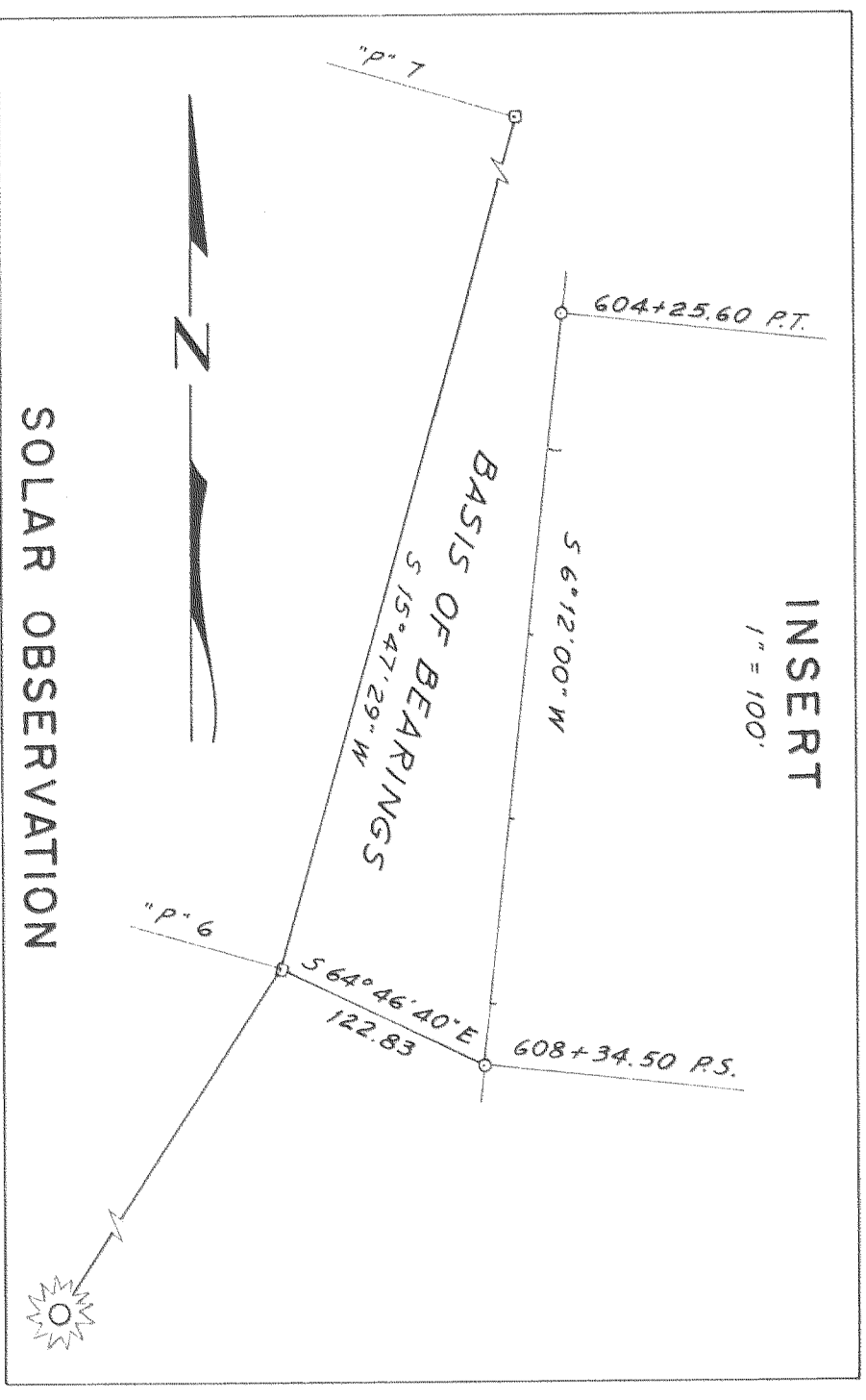
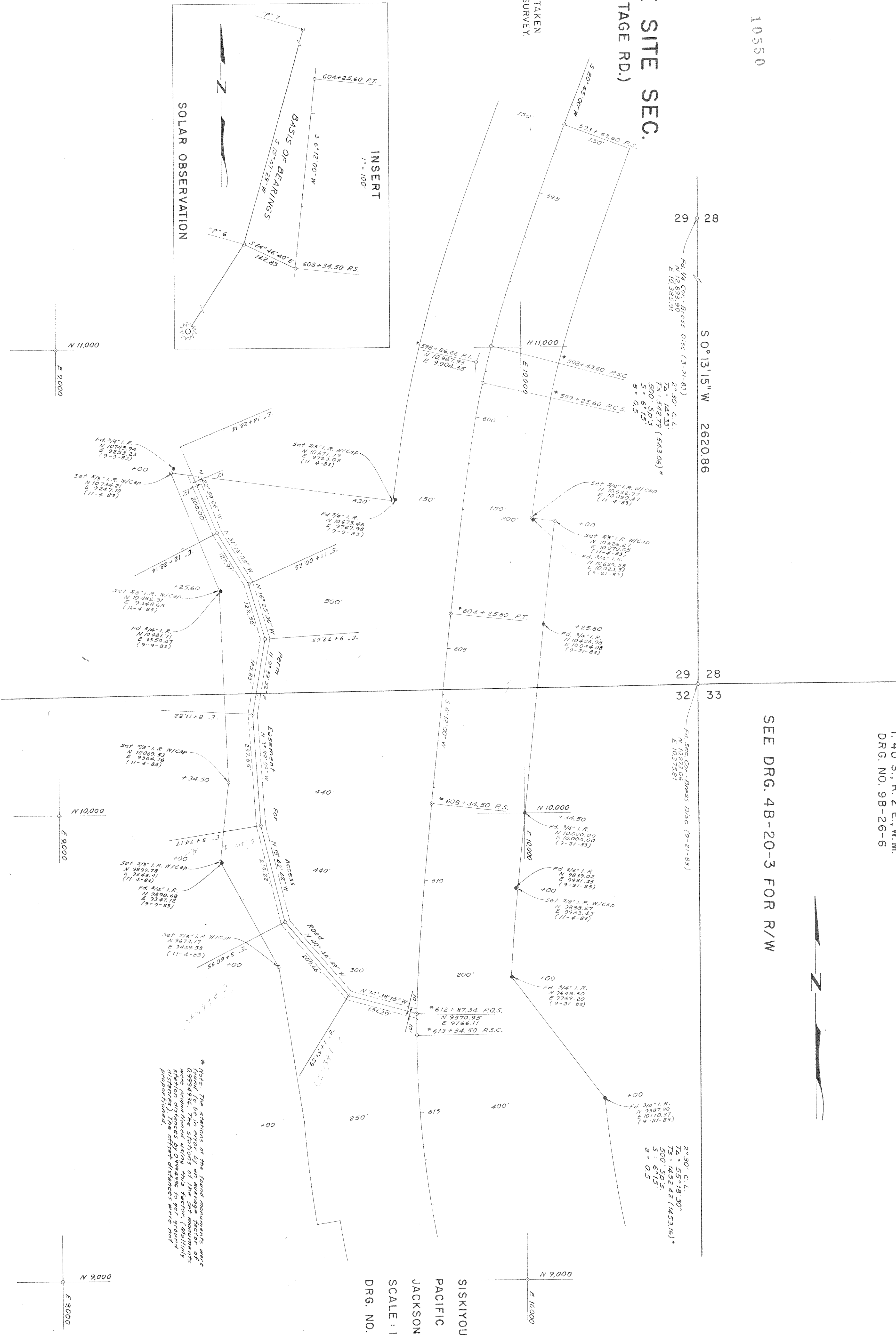

\*Note: The stations of the found monuments were determined by the Oregon State Highway Division. The stations of the set monuments were determined by the Oregon State Highway Division. The offset distances were not provided.

SISKIYOU SUMMIT STOCKPILE SITE SEC.  
PACIFIC HWY. (SISKIYOU SUMMIT FRONTAGE RD.)  
JACKSON COUNTY  
SCALE: 1" = 100'  
DRG. NO. 9B-26-6

RECEIVED  
DATE: 5/15/86  
BY: [Signature]  
This survey consists of:  
1. [Signature]  
2. [Signature]  
3. [Signature]

10550

Survey Narrative  
PACIFIC HIGHWAY (SISKIYOU SUMMIT FRONTAGE ROAD)  
Jackson County  
Map Reference Drawing No. 9B-26-6

The purpose of this survey was to establish or locate the existing highway Right of Way in order to describe an easement for egress and ingress through the stockpile site.

The center line of the highway was established from found Right of Way pins at Stations 604+25.60 and 608+34.50. The basis of bearing was derived from taking a solar shot and tying to the previous stated center line. A traverse was run through section corner 28, 29, 32 & 33 and the south 1/4 corner of 28 & 29 and tied to the center line.

All Right of Way was found or reestablished for this section of the Old Pacific Highway. The survey was run with true bearings.

The survey was conducted in T.40S., R.2E., W.M., SE 1/4 Section 29, NE 1/4 Section 32.

Date of survey was October 1983.

Oregon State Highway Division  
P. O. Box 1128  
Roseburg, Or 97470

REGISTERED  
PROFESSIONAL  
LAND SURVEYOR

*Martin G. Havig*

OREGON  
SEPT. 23, 1977  
MARTIN G. HAVIG  
1212

\*\* RECEIVED \*\*

Date 5/5/86 By SK

This survey Consists of:

1 sheet(s) Map

1 page(s) Narrative

JACKSON COUNTY  
SURVEYOR