

Located in Block I CARLTONS ADDITION

Medford, Oregon

By: Mark E. Boyden Nov. 1957.

SW cor. Bk. 10, South Park Add.
Fd. 1" capped pipe

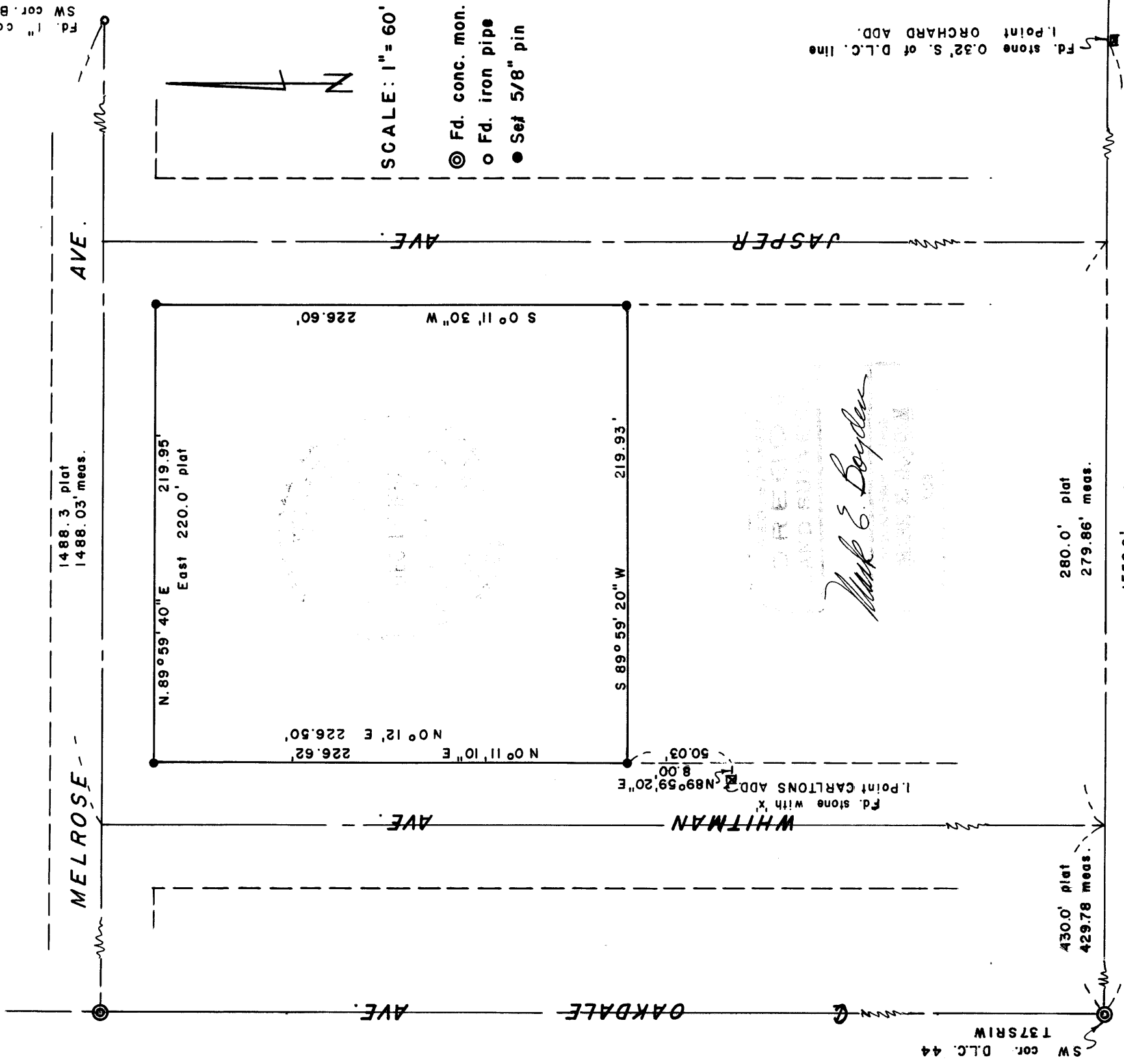

SW cor. D.L.C. 44
T 37SR1W

Fd. stone 0.32' S. of D.L.C. line
1. Point ORCHARD ADD.

SCALE: 1" = 60'
● Fd. conc. mon.
○ Fd. iron pipe
● Set 5/8" pin

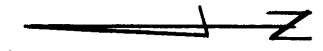

Survey Narrative to Comply with Paragraph 209.250,
Oregon Revised Statutes

FOR: School District No. 549-C

PURPOSE: To monument the outside boundary of Lots 1 - 4 and 7 - 10
of Block 1 of CARLTON'S ADDITION to Medford, Oregon.

PROCEDURE: Accepted the monumented centerline of Melrose Avenue
as the North boundary of Carlton's Addition and the 1" pipe at
the Southwest corner of Block 10 of South Park Addition as the
intersection of the centerline of Melrose Avenue and the East
boundary of Holly Street to the South.

After finding the original stone monuments for the
initial points of Carlton's and Orchard Additions, proportioned in
the location of the lot lines as shown.

November 1957

