

SURVEY FOR

CATHOLIC PORTION OF JACKSONVILLE CEMETARY
BEING A PORTION OF THE
S.E. 1/4 OF THE S.E. 1/4 OF SECTION 30, T.37S, R.2W, W.M.
CITY OF JACKSONVILLE, JACKSON COUNTY, OREGON

DATE: MARCH 1, 1966 SCALE 1" = 60'
PREPARED BY: FRED PHILLIPS ENGINEERING
DRAWN BY: K. SCHLAEFLI

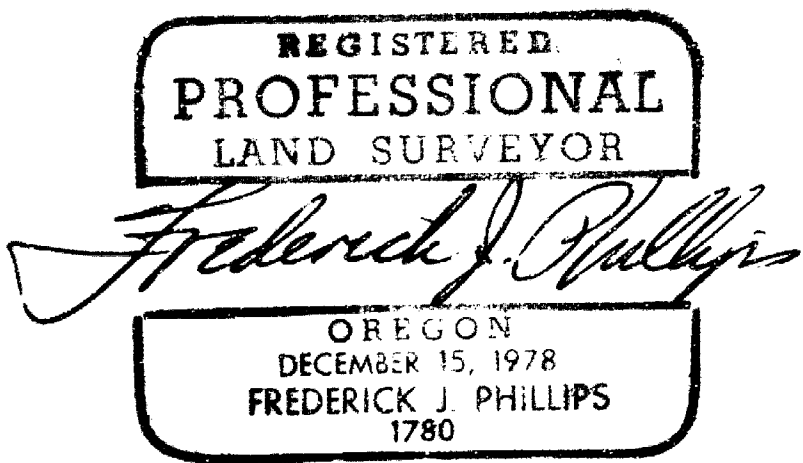
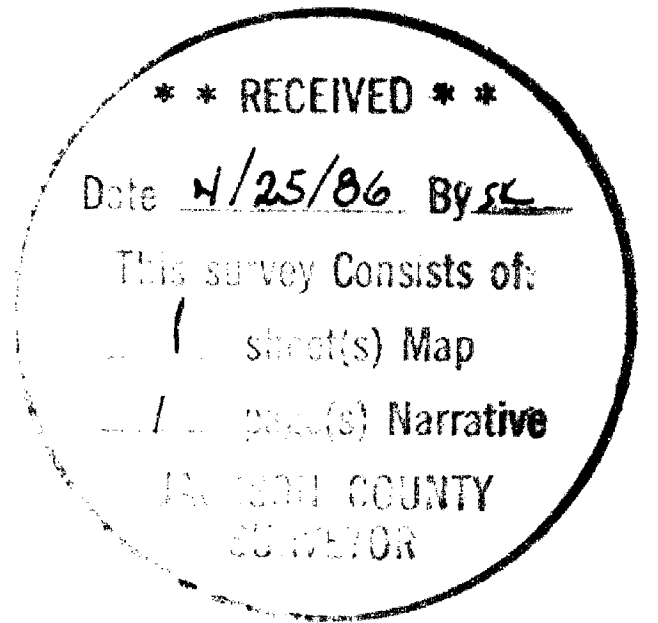

LEGEND

- FOUND 5/8" IRON PIN
- SET 5/8" IRON PIN

BASIS OF BEARING - SURVEY NO. 7939

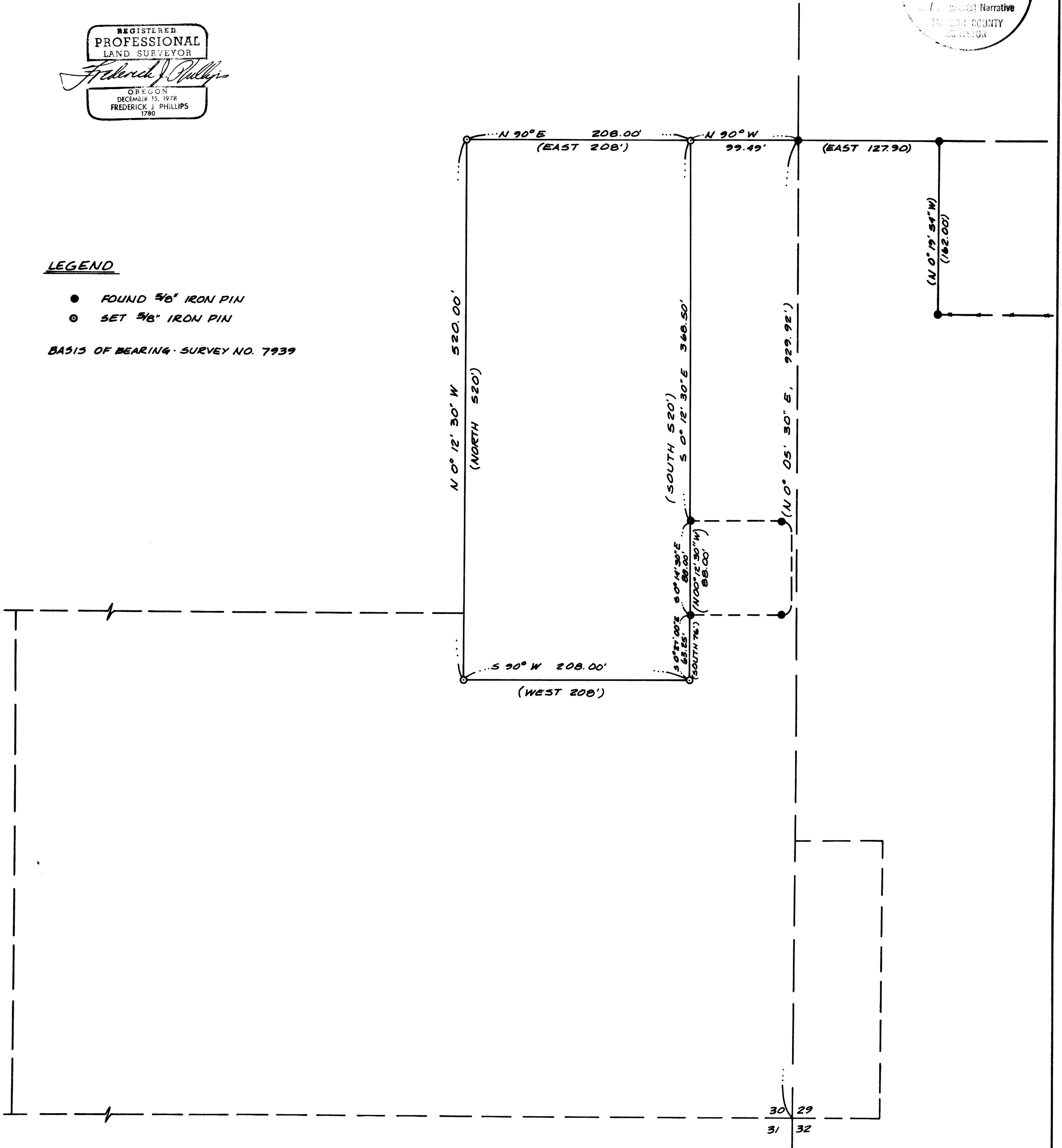

SURVEY NO. 10543

SURVEY NARRATIVE TO COMPLY WITH O.R.S. 209.250

SURVEY FOR: ARCHDIOCESE OF PORTLAND, OREGON
c/o Sacred Heart Catholic Church
449 South Ivy
Medford, Oregon 97501

BASIS OF
BEARING: Survey No. 7939

LOCATION: Located in Southeast one-quarter of the Southeast
one-quarter of Section 30, Township 37 South,
Range 2 West, Willamette Meridian, Jackson
County, Oregon.

PURPOSE: To determine the boundaries of the Catholic
portion of the Jacksonville Cemetery and
establish a mutually agreeable boundary line
between the Catholic portion of the Jacksonville
Cemetery and Municipal Property owned by the City
of Medford.

PROCEDURES: Utilizing found corners and data from previous
Survey Numbers 9240, 7939 and 8533 and review of
respective deeds; set monuments as indicated on
the accompanying platt.

A boundary line agreement for clients common line
is recorded as Instrument No. 86-07080.

DATE: 4-24-86

