

10546

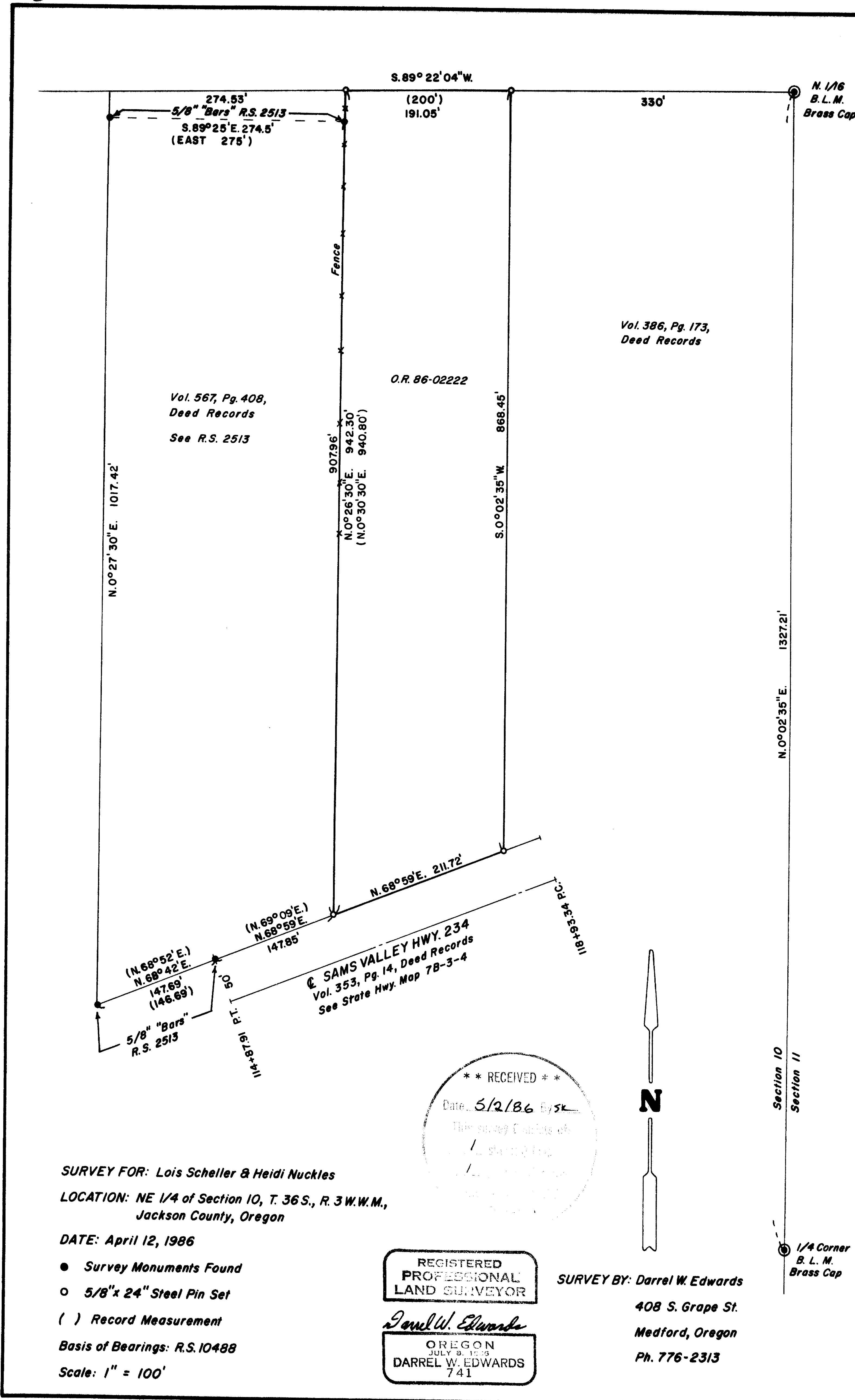

SURVEY FOR: Lois Scheller & Heidi Nuckles
LOCATION: NE 1/4 of Section 10, T. 36 S., R. 3 W. W. M.,
 Jackson County, Oregon

DATE: April 12, 1986

- Survey Monuments Found
- 5/8" x 24" Steel Pin Set
- () Record Measurement

Basis of Bearings: R.S. 10488

Scale: 1" = 100'

REGISTERED
 PROFESSIONAL
 LAND SURVEYOR

Darrel W. Edwards
 OREGON
 JULY 9, 1979
 DARREL W. EDWARDS
 741

SURVEY BY: Darrel W. Edwards

408 S. Grape St.
 Medford, Oregon

Ph. 776-2313

TL 100 30 30 10 10546

SURVEY NO. 1054 **C**

SURVEY NARRATIVE TO COMPLY WITH PARAGRAPH 209.250, OREGON REVISED STATUTES.

SURVEY FOR: Lois Scheller
c/o Heidi Nuckles
3061 Village Cir.
White City, Ore. 97503

LOCATION: The Northeast quarter of Section 10, Township 36 South,
Range 3 West of the Willamette Meridian in Jackson
County, Oregon.

PURPOSE: To survey the perimeter and set the four corners of a
parcel of land described in Document No. 86-02222,
Official Records for Jackson County, Oregon.

PROCEDURE: Traversed from the East 1/4 corner of Section 10 to
the North 1/16 corner and around perimeter of subject
property. Found and made ties to monuments set in
R.S. 2513. Established East line of subject property
330 feet West of East line of Section 10 to agree with
property described in Volume 386, Page 173, Deed Records for said
County and State. Established West line to agree with prior survey
R.S. 2513. Established North line as set in R.S. 10494. Used in-
formation on R.S. 2513 to establish right of way line of Highway
234. Set 5/8" by 2 1/2" steel pins with plastic caps stamped
"D.W. EDWARDS IS-741"

BASIS OF BEARINGS: R.S. 10488

DATE COMPLETED: April 12, 1986

SURVEY BY: Darrel W. Edwards
408 South Grape St.
Medford, Ore. 97501
phone 776-2313

REGISTERED
PROFESSIONAL
LAND SURVEYOR

Darrel W. Edwards

• OREGON
JULY 8, 1858
DARREL W. EDWARDS
741

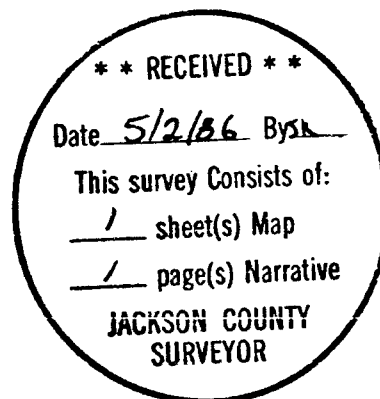

T. 36 - 3 W., Sec. 10, T.L. 904