

10544

SE COR DUC #42.

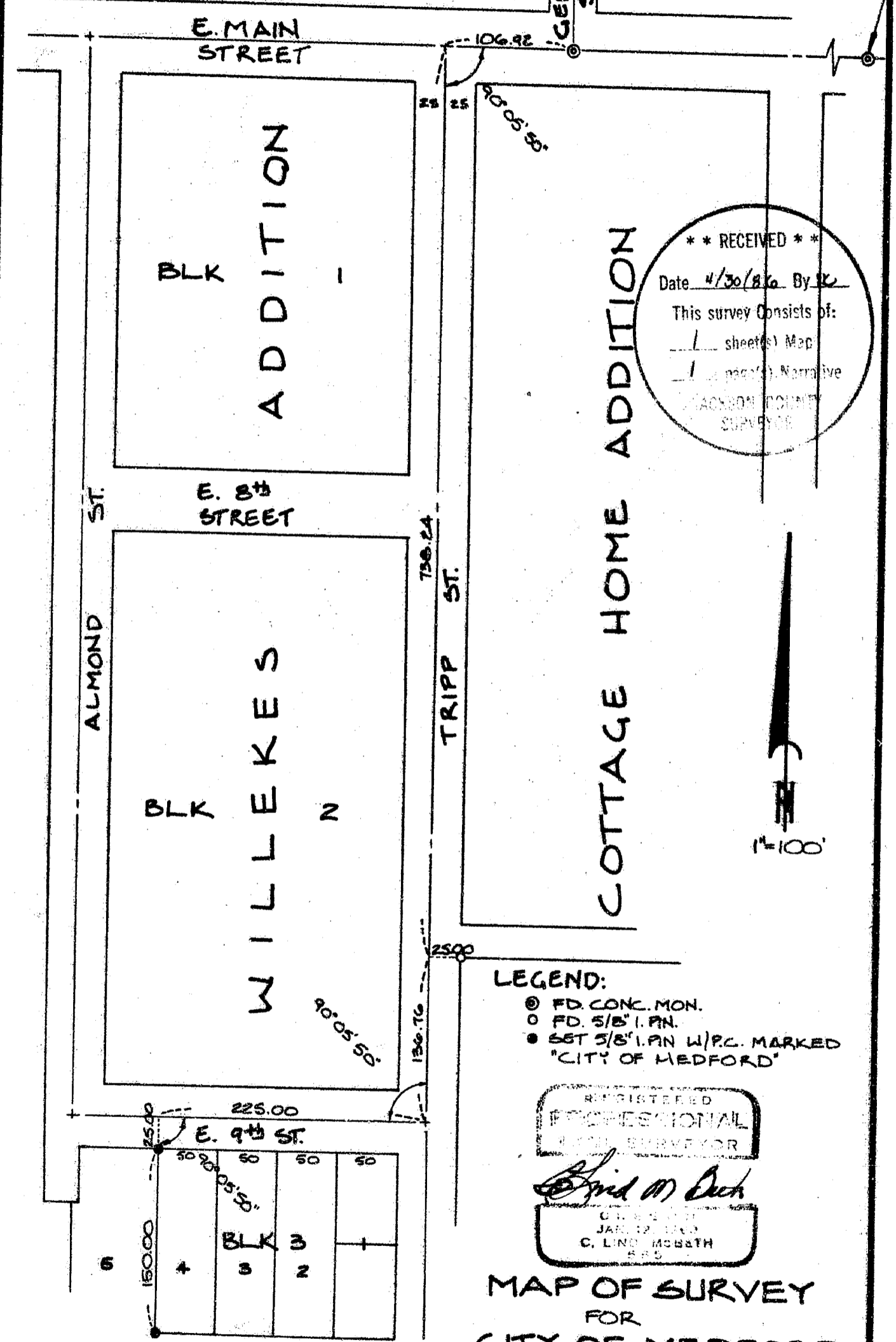

**** RECEIVED ****
 Date 4/30/86 By JK
 This survey Consists of:
1 sheet(s) Map
1 page(s) Narrative
 JACKSON COUNTY
 SUPERVISOR



LEGEND:

- ⊙ FD. CONC. MON.
- FD. 5/8" I. PIN.
- SGT 5/8" I. PIN W/P.C. MARKED "CITY OF MEDFORD"

REGISTERED
 PROFESSIONAL
 LAND SURVEYOR

C. Lind McBeth

CREATED
 JAN 17 1983
 C. LIND MCBETH
 SRS

MAP OF SURVEY
 FOR
CITY OF MEDFORD
 LOCATED IN LOT 5, BLOCK 3,
 WILLEKES ADDITION TO THE
 CITY OF MEDFORD, JACKSON
 COUNTY, OREGON.

MARCH, 1986.

10544

37 17 31 80

10544

SURVEY FOR: City of Medford

LOCATION: Lot 5, Block 3 of Willeke's Addition to
City of Medford, Northeast 1/4, Section ~~35~~ 30
Township 37S, Range 1W; Willamette Meridian

BASIS OF BEARING: Per Plat of Subdivision

SURVEY BY: C. Lind McBeth, L.S.
Medford, Oregon

DATE: March, 1986

Precedence of Survey

Per R.S. #741 we were able to determine the centerline of Tripp Street which checked record to the centerline of Genessee. At the centerline of Tripp we established the centerline of East 9th Street from which the west line of Lot 4, Block 3 was set by record distance west, from said intersection and pins were set at the two corners shown on the accompanying plat.

