

10541

10541

31
1/4 SEC. COR.
32 FD. STONE WITH LEAD PLUG

**** RECEIVED ****
 Date: 5/1/86 By SK
 This survey consists of:
1 sheet(s) Map
1 page(s) Narrative
JACKSON COUNTY SURVEYOR

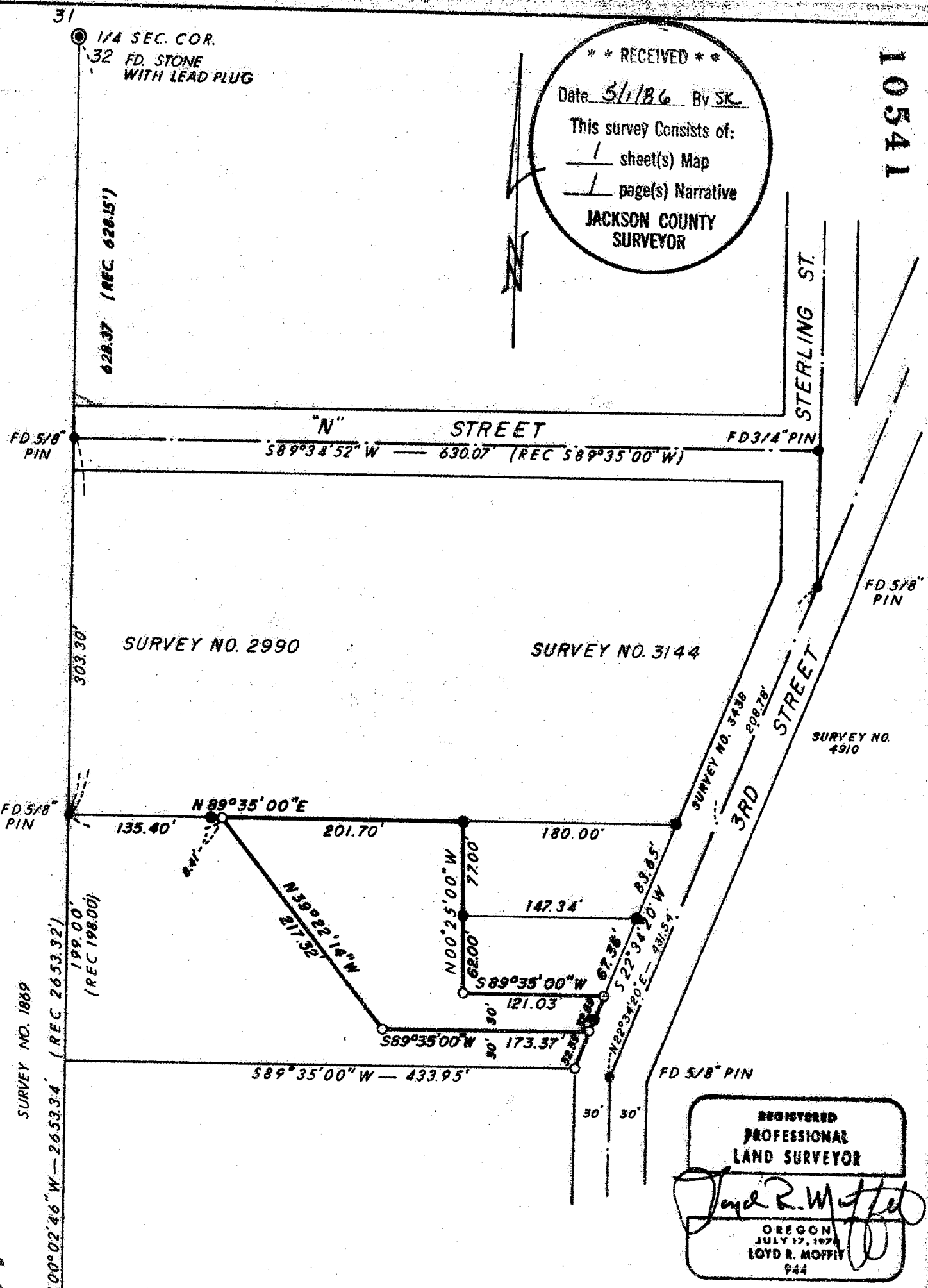

**REGISTERED
 PROFESSIONAL
 LAND SURVEYOR**
Lloyd R. Moffit
 OREGON
 JULY 17, 1978
 LOYD R. MOFFIT
 944

DATE: APRIL, 1986
 SCALE: 1" = 100'
 O = SET 5/8" IRON PIN WITH PLASTIC CAP STAMPED, MOFFIT PLS 944.
 ● = FOUND 5/8" IRON PIN.

MAP OF SURVEY
 FOR
ROBERT & BEBE PHILLIPS
 LOCATED IN
 LOT 27 HOLMAN ADDITION
 TO THE CITY OF JACKSONVILLE
 NW 1/4 SEC 32 T37S, R2W, W.M.
 PREPARED BY: FRIAR-MOFFIT AND ASSOCIATES
 MEDFORD, OREGON
 BASIS OF BEARING SURVEY NO. 3438

31
32
SEC. COR.
FD. 1/2" IRON PIPE
6
5

Survey No. 1054

Survey Narrative to comply with O.R.S. 209.250

Survey For: Robert and Bebe Phillips
243 Taylor Road
Trail, Oregon 97541

Location: A portion of Lot 27 of the Holman Addition
to the City of Jacksonville, being in the
Northwest one-quarter of Section 32, Township
37 South, Range 2 West, Willamette Meridian,
Jackson County, Oregon.

Purpose: To survey, monument and plat a parcel of land
approved by the City of Jacksonville and sold
by the client.

Procedure: Using control and pins set during Survey No.
5373 by this office, I set the pins as shown
on the attached map.

Date: April, 1986

Loyd R. Moffit
Friar-Moffit & Assoc.
717 W. 10th St.
Medford, OR 97501

